



MAKE WORK  
LIFE EASIER



**INTELLIGENT**  
TORCH SOLUTIONS

ARC M SERIES



# A Passion for Technology & Innovation

To produce hand tools that reach the pinnacle of performance, durability and functionality you have to be passionate about what you do.

At Arc Torchology the research and development department is the beating heart of our company.

Every single component is conceived, developed, manufactured and tested in-house.

Our development and testing activities are loaded with cutting edge technologies, many of which have been developed specifically by us to meet the very stringent demands we place on our design solutions.

These specialized, bespoke solutions allow us to develop products that surpass the prerequisite of industry standards, inventing increasingly more beneficial products that deliver maximum results for the operator.

**This is not business as usual.**

## FEATURING NEW TECHNOLOGIES



find out more [arctorchology.com](https://arctorchology.com)

## Contents

Arc M Range Overview and Ratings	2
----------------------------------	---

### Torch Range

#### Industrial Air-Cooled Series

M1	8
M18	10
M2	12
M22	14

#### Industrial Air-Cooled Series - Multijust

M2M	16
M22M	18

#### High Performance Air-Cooled Series

M3	20
M4	22
M5	24
M6	26

#### High Performance Liquid-Cooled Series

M4W	28
M5W	30
M55W	32
M65W/M65WS	34
M65WLP	36
M65WFC <b>New</b>	38

#### High Performance Liquid-Cooled Series - Multijust

M5WM	40
M55WM	42

### Wear Parts

Industrial Series	46
High Performance Series	48

## AIR-COOLED

### Arc M Industrial Mig Series



MAKE WORK  
LIFE EASIER

## TECHNICAL SPECIFICATIONS

### M1 IEC/EN 60974-7

Cooling Method	Air-Cooled	
Rating:	CO <sub>2</sub>	180A
	Mixed Gas M21	150A
Duty Cycle	60%	
Wire Size	0.6-1.0mm	

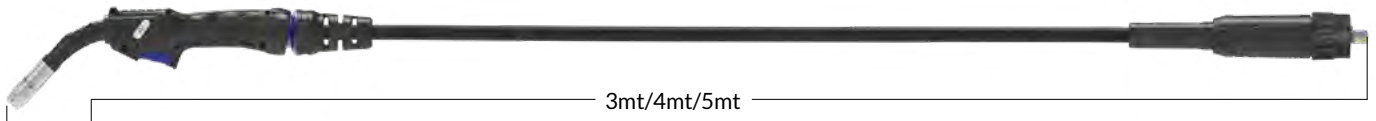

### M18 IEC/EN 60974-7

Cooling Method	Air-Cooled	
Rating:	CO <sub>2</sub>	210A
	Mixed Gas M21	180A
Duty Cycle	60%	
Wire Size	0.6-1.0mm	

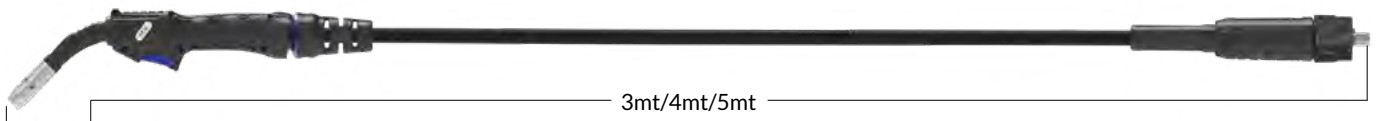

### M2 / M2M Multijust IEC/EN 60974-7

Cooling Method	Air-Cooled	
Rating:	CO <sub>2</sub>	230A
	Mixed Gas M21	200A
	Pulse	110A
Duty Cycle	60%	
Wire Size	0.8-1.2mm	

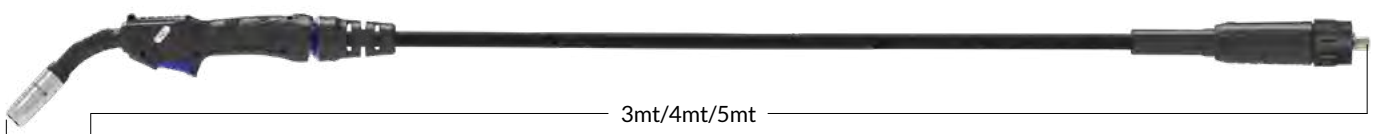

### M22 / M22M Multijust IEC/EN 60974-7

Cooling Method	Air-Cooled	
Rating:	CO <sub>2</sub>	250A
	Mixed Gas M21	220A
	Pulse	120A
Duty Cycle	60%	
Wire Size	0.8-1.2mm	





## AIR-COOLED

### Arc M High Performance Mig Series



MAKE WORK  
LIFE EASIER

#### M3 IEC/EN 60974-7

Cooling Method	Air-Cooled	Max. Load
Rating: CO <sub>2</sub>	300A	10.5KW
Rating: Mixed Gas M21	270A	8.9KW
Duty Cycle	60%	
Wire Size	0.9-1.2mm	

#### Standard: EN 50078

Cooling Method	Air-Cooled
Rating: CO <sub>2</sub>	340A
Rating: Mixed Gas M21	325A
Duty Cycle	60%
Wire Size	0.9-1.2mm



Rated using power source with VDE standard volt/amp characteristic (U=14+0.05xI).

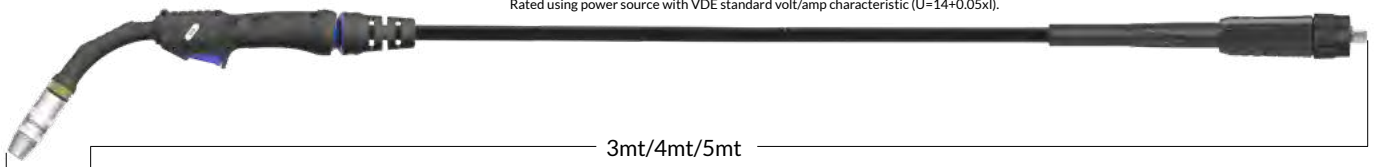

3mt/4mt/5mt

#### M4 IEC/EN 60974-7

Cooling Method	Air-Cooled	Max. Load
Rating: CO <sub>2</sub>	350A	14.1KW
Rating: Mixed Gas M21	320A	11.4KW
Duty Cycle	60%	
Wire Size	0.9-1.2mm	

#### Standard: EN 50078

Cooling Method	Air-Cooled
Rating: CO <sub>2</sub>	410A
Rating: Mixed Gas M21	380A
Duty Cycle	60%
Wire Size	0.9-1.2mm



Rated using power source with VDE standard volt/amp characteristic (U=14+0.05xI).

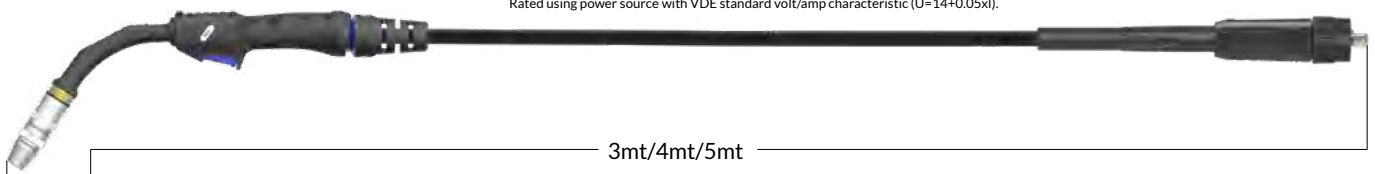

3mt/4mt/5mt

#### M5 IEC/EN 60974-7

Cooling Method	Air-Cooled	Max. Load
Rating: CO <sub>2</sub>	390A	14.6KW
Rating: Mixed Gas M21	360A	12.2KW
Duty Cycle	60%	
Wire Size	0.8-1.6mm	

#### Standard: EN 50078

Cooling Method	Air-Cooled
Rating: CO <sub>2</sub>	420A
Rating: Mixed Gas M21	375A
Duty Cycle	60%
Wire Size	0.8-1.6mm



M5 Video

Rated using power source with VDE standard volt/amp characteristic (U=14+0.05xI).

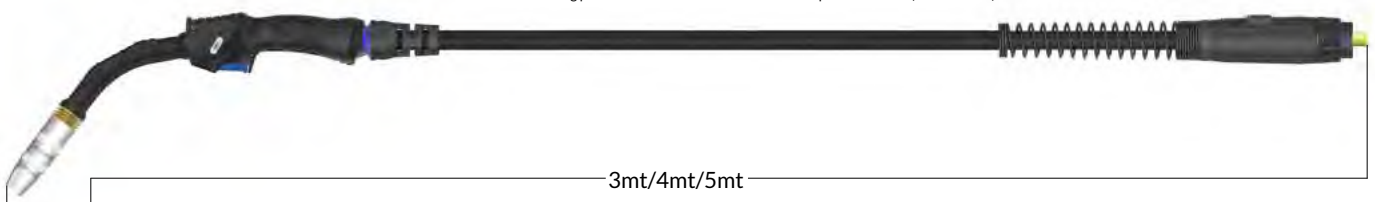

3mt/4mt/5mt

#### M6 IEC/EN 60974-7

Cooling Method	Air-Cooled	Max. Load
Rating: CO <sub>2</sub>	430A	17.6KW
Rating: Mixed Gas M21	400A	14.8KW
Duty Cycle	60%	
Wire Size	0.8-2.0mm	

#### Standard: EN 50078

Cooling Method	Air-Cooled
Rating: CO <sub>2</sub>	470A
Rating: Mixed Gas M21	420A
Duty Cycle	60%
Wire Size	0.8-2.0mm



Rated using power source with VDE standard volt/amp characteristic (U=14+0.05xI).

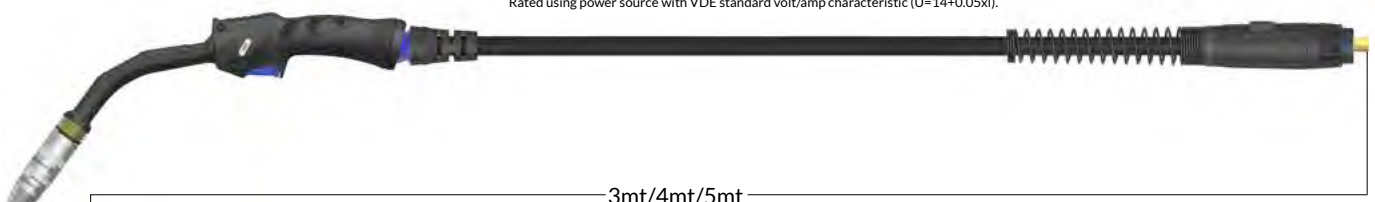

3mt/4mt/5mt

The design, manufacturing and quality systems of Arc Torchology are certified by **BVQI** in accordance with EN/ISO 9001:2015

ARCTORCHOLOGY.COM

# LIQUID-COOLED

## Arc M High Performance Mig Series



MAKE WORK  
LIFE EASIER

### M4W IEC/EN 60974-7

Cooling Method	Liquid-Cooled			
	Cooler Rating	Max. A	Pulse	Max. Load
Rating: CO <sub>2</sub>	1000W	400A	-	15.4KW
Rating: Mixed Gas M21	1000W	350A	300A	12.8KW
Duty Cycle		100%	100%	
Wire Size	Filler Wires	Fe, Fe-MC / FC		0.9-1.6mm
	Filler Wires	Ss, Ss-MC / FC		0.9-1.6mm
	Filler Wires	Al		1.0-1.6mm
Minimum Liquid Flow Rate		1.5 l/min	Important: Please note minimum inlet pressure and flow rate. Low pressure will affect torch performance	
Minimum Liquid Inlet Pressure		2.5 Bar		
Maximum Liquid Inlet Pressure		5.0 Bar		
Maximum Liquid Inlet Temperature		50°C		
Operating Temperature Range		-10...+40°C		

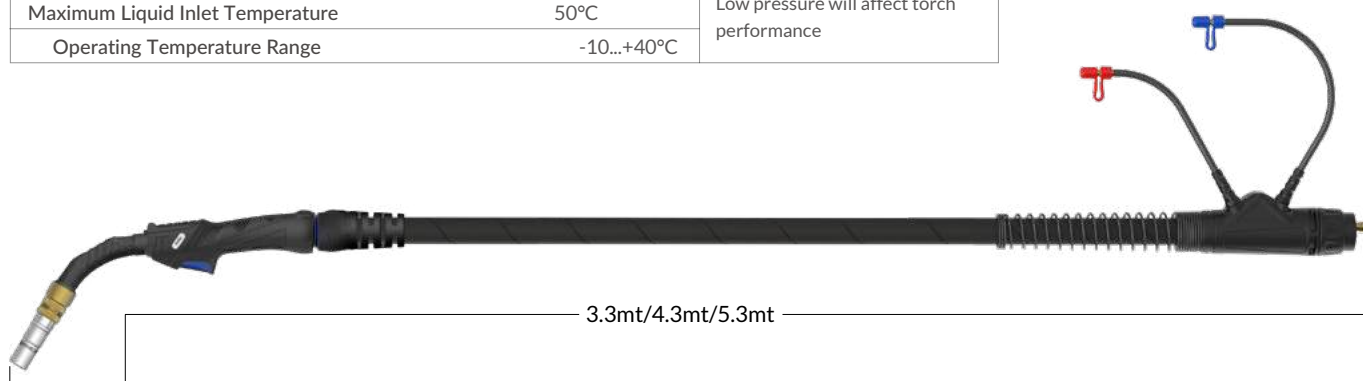

### M5W / M5WM Multijust IEC/EN 60974-7

Cooling Method	Liquid-Cooled			
	Cooler Rating	Max. A	Pulse	Max. Load
Rating: CO <sub>2</sub>	1600W	560A	-	24KW
	1200W	540A	-	22KW
	1000W	510A	-	20KW
Rating: Mixed Gas M21	1600W	540A	380A	22KW
	1200W	520A	350A	21KW
	1000W	500A	340A	19.5KW
Duty Cycle		100%	100%	
Wire Size	Filler Wires	Fe, Fe-MC / FC		0.8-1.6mm
	Filler Wires	Ss, Ss-MC / FC		0.8-1.6mm
	Filler Wires	Al		1.0-1.6mm
Minimum Liquid Flow Rate		1.5 l/min	Important: Please note minimum inlet pressure and flow rate. Low pressure will affect torch performance	
Minimum Liquid Inlet Pressure		2.5 Bar		
Maximum Liquid Inlet Pressure		5.0 Bar		
Maximum Liquid Inlet Temperature		50°C		
Operating Temperature Range		-10...+40°C		



M5W Video

Multijust

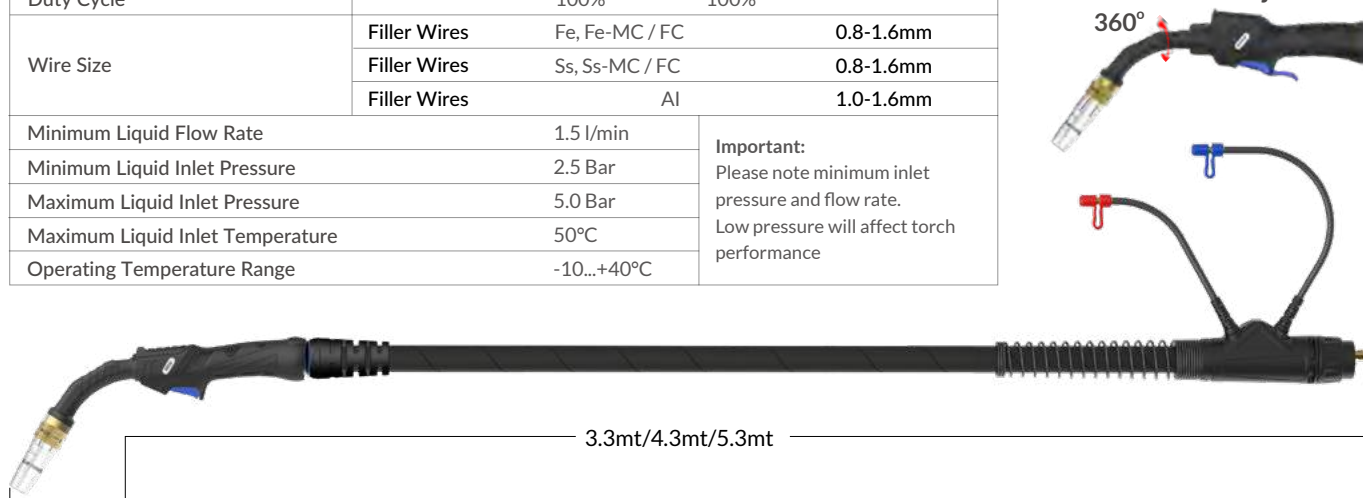

## LIQUID-COOLED

### Arc M High Performance Mig Series



MAKE WORK  
LIFE EASIER

### M55W / M55WM Multijust IEC/EN 60974-7

Cooling Method	Liquid-Cooled			
	Cooler Rating	Max. A	Pulse	Max. Load
Rating: CO <sub>2</sub>	1600W	580A	-	25KW
	1200W	550A	-	23KW
	1000W	520A	-	21KW
Rating: Mixed Gas M21	1600W	560A	400A	23KW
	1200W	530A	360A	21.5KW
	1000W	510A	350A	20KW
Duty Cycle		100%	100%	
Wire Size	Filler Wires	Fe, Fe-MC / FC		0.8-2.0mm
	Filler Wires	Ss, Ss-MC / FC		0.8-1.6mm
	Filler Wires	Al		1.0-2.0mm
Minimum Liquid Flow Rate		1.5 l/min		Important: Please note minimum inlet pressure and flow rate. Low pressure will affect torch performance
Minimum Liquid Inlet Pressure		2.5 Bar		
Maximum Liquid Inlet Pressure		5.0 Bar		
Maximum Liquid Inlet Temperature		50°C		
Operating Temperature Range		-10...+40°C		

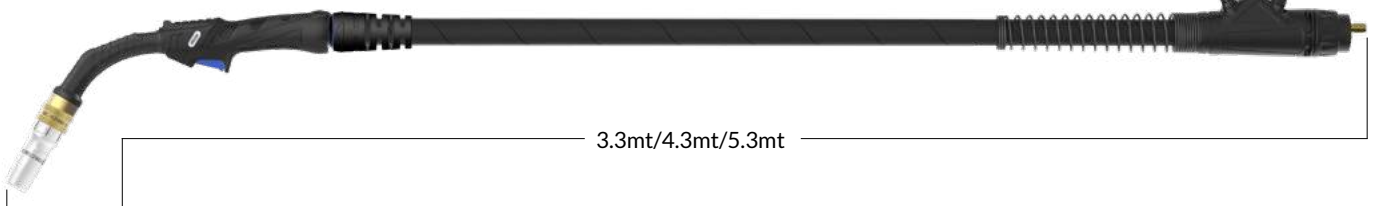

### M65W IEC/EN 60974-7

Cooling Method	Liquid-Cooled			
	Cooler Rating	Max. A	Pulse	Max. Load
Rating: CO <sub>2</sub>	1600W	580A	-	25KW
	1200W	550A	-	23KW
	1000W	520A	-	21KW
Rating: Mixed Gas M21	1600W	560A	400A	23KW
	1200W	530A	360A	21.5KW
	1000W	510A	350A	20KW
Duty Cycle		100%	100%	
Wire Size	Filler Wires	Fe, Fe-MC / FC		0.8-2.0mm
	Filler Wires	Ss, Ss-MC / FC		0.8-1.6mm
	Filler Wires	Al		1.0-2.0mm
Minimum Liquid Flow Rate		1.5 l/min		Important: Please note minimum inlet pressure and flow rate. Low pressure will affect torch performance
Minimum Liquid Inlet Pressure		2.5 Bar		
Maximum Liquid Inlet Pressure		5.0 Bar		
Maximum Liquid Inlet Temperature		50°C		
Operating Temperature Range		-10...+40°C		

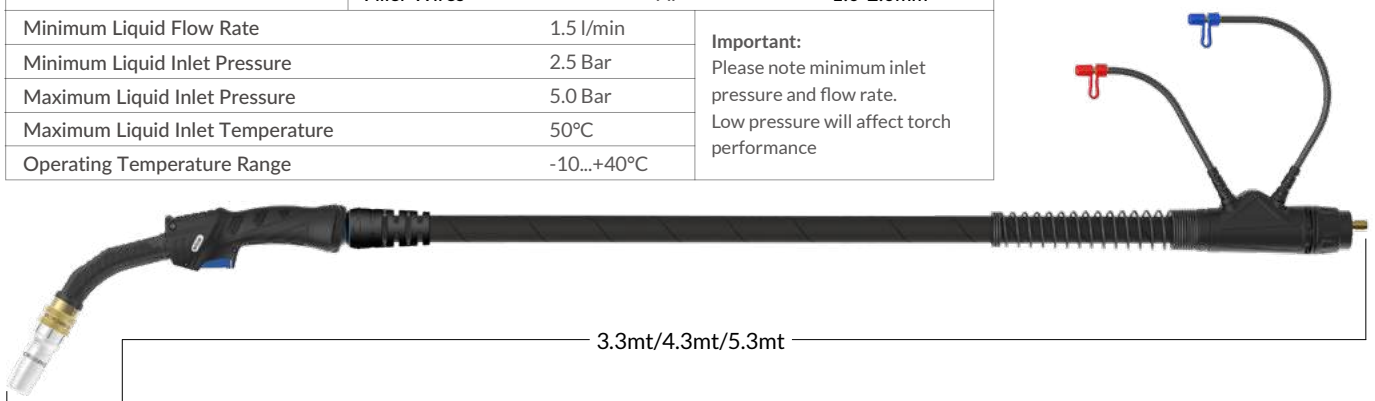

The design, manufacturing and quality systems of Arc Torchology are certified by **BVQI** in accordance with EN/ISO 9001:2015

ARCTORCHOLOGY.COM

## LIQUID-COOLED

### Arc M High Performance Mig Series



MAKE WORK  
LIFE EASIER

#### M65WS IEC/EN 60974-7

Cooling Method	Liquid-Cooled			
	Cooler Rating	Max. A	Pulse	Max. Load
Rating: CO <sub>2</sub>	1600W	580A	-	25KW
	1200W	550A	-	23KW
	1000W	520A	-	21KW
Rating: Mixed Gas M21	1600W	560A	400A	23KW
	1200W	530A	360A	21.5KW
	1000W	510A	350A	20KW
Duty Cycle		100%	100%	
Wire Size	Filler Wires	Fe, Fe-MC / FC		0.8-2.0mm
	Filler Wires	Ss, Ss-MC / FC		0.8-1.6mm
	Filler Wires	Al		1.0-2.0mm
Minimum Liquid Flow Rate		1.5 l/min		Important: Please note minimum inlet pressure and flow rate. Low pressure will affect torch performance
Minimum Liquid Inlet Pressure		2.5 Bar		
Maximum Liquid Inlet Pressure		5.0 Bar		
Maximum Liquid Inlet Temperature		50°C		
Operating Temperature Range		-10...+40°C		

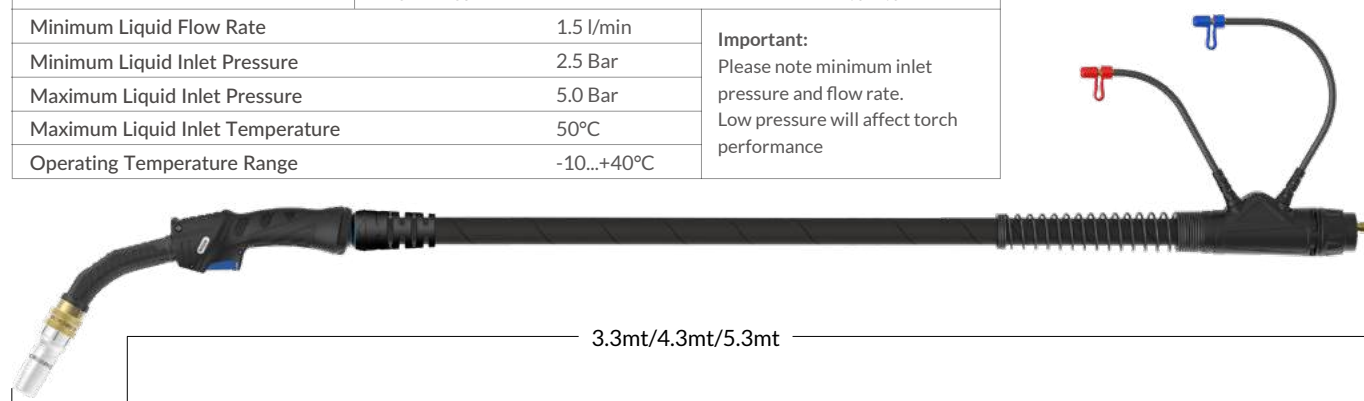

#### M65WLP IEC/EN 60974-7

Cooling Method	Liquid-Cooled			
	Cooler Rating	Max. A	Pulse	Max. Load
Rating: CO <sub>2</sub>	1600W	590A	-	26KW
	1200W	560A	-	24KW
	1000W	530A	-	22KW
Rating: Mixed Gas M21	1600W	570A	420A	24KW
	1200W	530A	380A	22KW
	1000W	500A	360A	19.5KW
Duty Cycle		100%	100%	
Wire Size	Filler Wires	Fe, Fe-MC / FC		0.8-2.0mm
	Filler Wires	Ss, Ss-MC / FC		0.8-1.6mm
	Filler Wires	Al		1.0-2.0mm
Minimum Liquid Flow Rate		1.5 l/min		Important: Please note minimum inlet pressure and flow rate. Low pressure will affect torch performance
Minimum Liquid Inlet Pressure		2.5 Bar		
Maximum Liquid Inlet Pressure		5.0 Bar		
Maximum Liquid Inlet Temperature		50°C		
Operating Temperature Range		-10...+40°C		

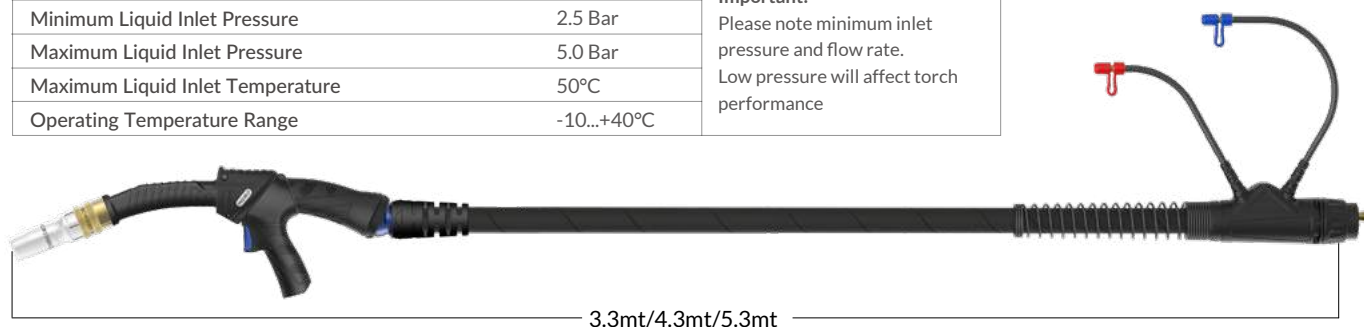



# LIQUID-COOLED

## Arc M High Performance Mig Series



MAKE WORK  
LIFE EASIER

### M65WFC IEC/EN 60974-7

Cooling Method	Liquid-Cooled			
	Cooler Rating	Max. A	Pulse	Max. Load
Rating: CO <sub>2</sub>	1600W	590A	-	26KW
	1200W	560A	-	24KW
	1000W	530A	-	22KW
Rating: Mixed Gas M21	1600W	570A	420A	24KW
	1200W	530A	380A	22KW
	1000W	500A	360A	19.5KW
Duty Cycle		100%	100%	
Wire Size	Filler Wires	Fe-FC, MC		1.2-2.4mm
	Filler Wires	Ss-FC, MC		1.2-2.4mm
Minimum Liquid Flow Rate		1.5 l/min	<b>Important:</b> Please note minimum inlet pressure and flow rate. Low pressure will affect torch performance	
Minimum Liquid Inlet Pressure		2.5 Bar		
Maximum Liquid Inlet Pressure		5.0 Bar		
Maximum Liquid Inlet Temperature		50°C		
Operating Temperature Range		-10...+40°C		



# M1 Air-Cooled Mig Welding Torch

Ratings:	180A CO <sub>2</sub> , 150A mixed gas M21, EN60974-7 @ 60% duty cycle. 0.6mm-1.0mm wires
----------	---

The Arc M1 is the same size as an MB15 yet 20% lighter.

## ARC M INDUSTRIAL MIG TORCH PACKAGES

M1 Torches are supplied with a Euro termination as standard and are supplied 'ready to weld' with all wear parts fitted.

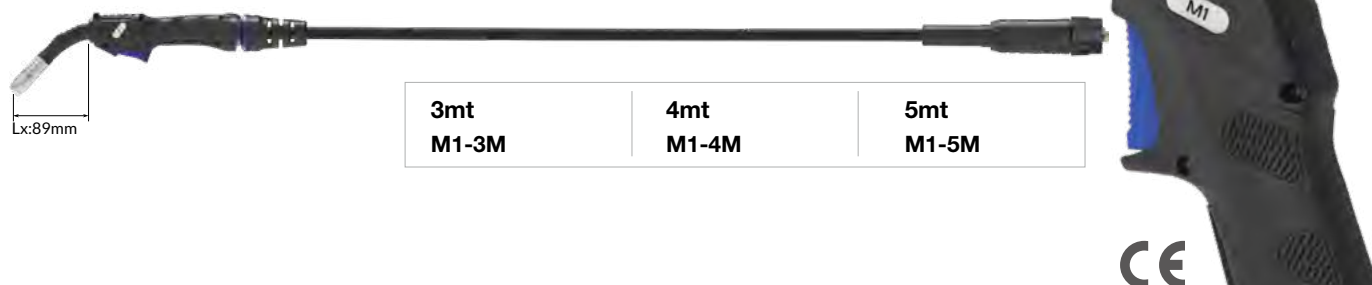

## Wear Parts

### A Nozzles

Part Number	Description	Bore	Wall	Material
•AM1CN	Conical Nozzle Assembly	12mm	1.0mm	Copper
AM1TN	Tapered Nozzle Assembly	10.6mm	1.0mm	Copper

### B Contact Tips

Part Number	Description	Size (mm)	Wire Size (mm-inch)	Material
AM1CT06	Contact Tip	M6*25.0	0.6 - 0.023	Copper
•AM1CT08	Contact Tip	M6*25.0	0.8 - 0.030	Copper
AM1CT09	Contact Tip	M6*25.0	0.9 - 0.035	Copper
AM1CT10	Contact Tip	M6*25.0	1.0 - 0.040	Copper
AM1CT12	Contact Tip	M6*25.0	1.2 - 0.045	Copper
AM1CT08A	Contact Tip	M6*25.0	0.8 - 0.030	Copper
AM1CT10A	Contact Tip	M6*25.0	1.0 - 0.040	Copper
AM1CT12A	Contact Tip	M6*25.0	1.2 - 0.045	Copper

### C Tip Adaptors

Part Number	Description	Material
•AM1TA	Tip Adaptor	Brass

•Denotes torch package standard wear part set-up

### D Liners

Part Number	Description	Wire Size
•AM1535-30	Steel Liner x 3mt	0.6-0.9mm
•AM1535-40	Steel Liner x 4mt	0.6-0.9mm
•AM1535-50	Steel Liner x 5mt	0.6-0.9mm

For alternate liner options please refer to page 46

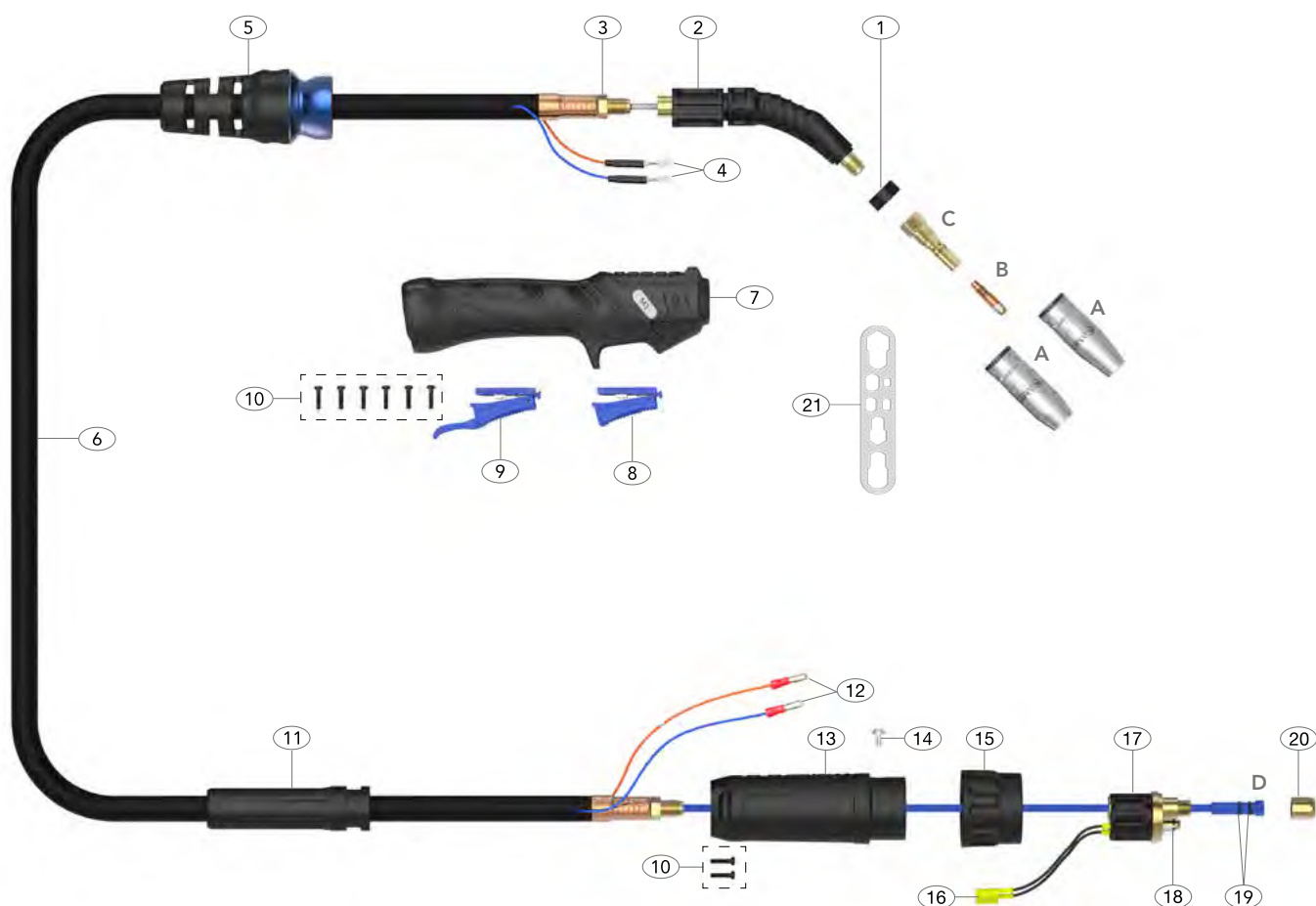

## Spare Parts

Part Number	Description
1 AM1AP	Neck Insulator
2 AM1001	Swan Neck Assembly
3 AM1505	Lock Nut
4 AM1521	Cable Terminal
5 AM1514	Handle Cable Support c/w Ball Joint
6 AM1517-30	Ultraflex Cable Assembly x 3mt
AM1517-40	Ultraflex Cable Assembly x 4mt
AM1517-50	Ultraflex Cable Assembly x 5mt
7 AM2514	Handle Kit
8 AM2516	Microswitch Standard Trigger
9 AM2516L	Microswitch Extended Trigger
10 AMSP1-1	Screw Pack
11 AM2841	Cable Support
12 AM1522	Cable Terminal Male
13 AM2578/S	Gun Plug Housing
14 AML1541	Gun Plug Screw
15 AMC1519/S	Gun Plug Nut
16 AM1523	Gun Plug Terminal Female

Part Number	Description
17 AM1528	Hybrid Gun Plug Body c/w Spring Pins
18 AM1524	Gun Plug 'O' Ring
19 AMLOR	Liner 'O' Ring
20 AM1826	Liner Retaining Nut
21 AMWS	Wear Parts Spanner

### Welding with Soft Wires

For welding with Aluminum wires use a Combi-liner (page 46). Optimum installation is achieved when using the Combi-liner set-up kit.

### Optional Extra

AMCLST-KITS Combi-Liner Set-up kit (See Page 58)



Liner Set- up Guide

Always follow the correct liner installation procedure

# M18 Air-Cooled Mig Welding Torch

Ratings:	210A CO <sub>2</sub> , 180A mixed gas M21, EN60974-7 @ 60% duty cycle. 0.6mm-1.0mm wires
----------	---

The same footprint as an M1 with improved power rating.

Ideal for 0.8mm hard wires and semi-industrial environments.

## ARC M INDUSTRIAL MIG TORCH PACKAGES

M18 Torches are supplied with a Euro termination as standard and are supplied 'ready to weld' with all wear parts fitted.

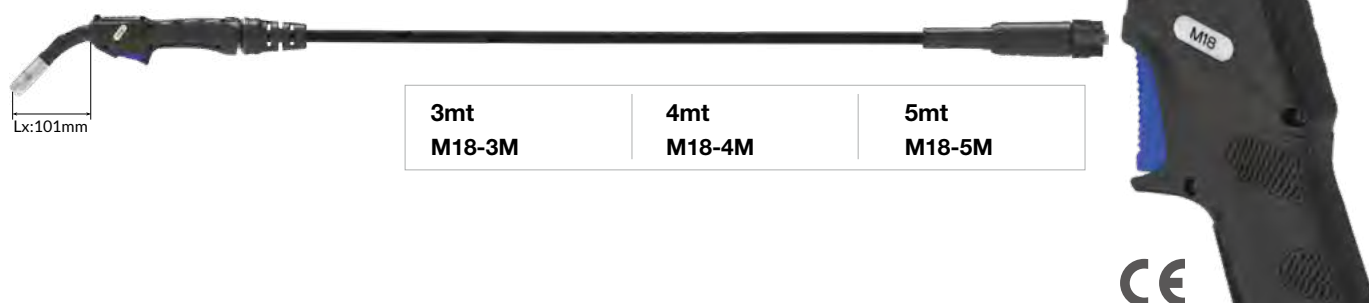

## Wear Parts

### A Nozzles

Part Number	Description	Bore	Wall	Material
•AM18CN	Conical Nozzle Assembly	14mm	1.5mm	Copper
AM18TN	Tapered Nozzle Assembly	12mm	1.5mm	Copper

### B Contact Tips

Part Number	Description	Size (mm)	Wire Size (mm-inch)	Material
AM1CT06	Contact Tip	M6*25.0	0.6 - 0.023	Copper
•AM1CT08	Contact Tip	M6*25.0	0.8 - 0.030	Copper
AM1CT09	Contact Tip	M6*25.0	0.9 - 0.035	Copper
AM1CT10	Contact Tip	M6*25.0	1.0 - 0.040	Copper
AM1CT12	Contact Tip	M6*25.0	1.2 - 0.045	Copper
AM1CT08A	Contact Tip	M6*25.0	0.8 - 0.030	Copper
AM1CT10A	Contact Tip	M6*25.0	1.0 - 0.040	Copper
AM1CT12A	Contact Tip	M6*25.0	1.2 - 0.045	Copper

### C Tip Adaptors

Part Number	Description	Material
•AM18TA	Tip Adaptor	Brass

• Denotes torch package standard wear part set-up

### D Liners

Part Number	Description	Wire Size
•AM1535-30	Steel Liner x 3mt	0.6-0.9mm
•AM1535-40	Steel Liner x 4mt	0.6-0.9mm
•AM1535-50	Steel Liner x 5mt	0.6-0.9mm

For alternate liner options please refer to page 46

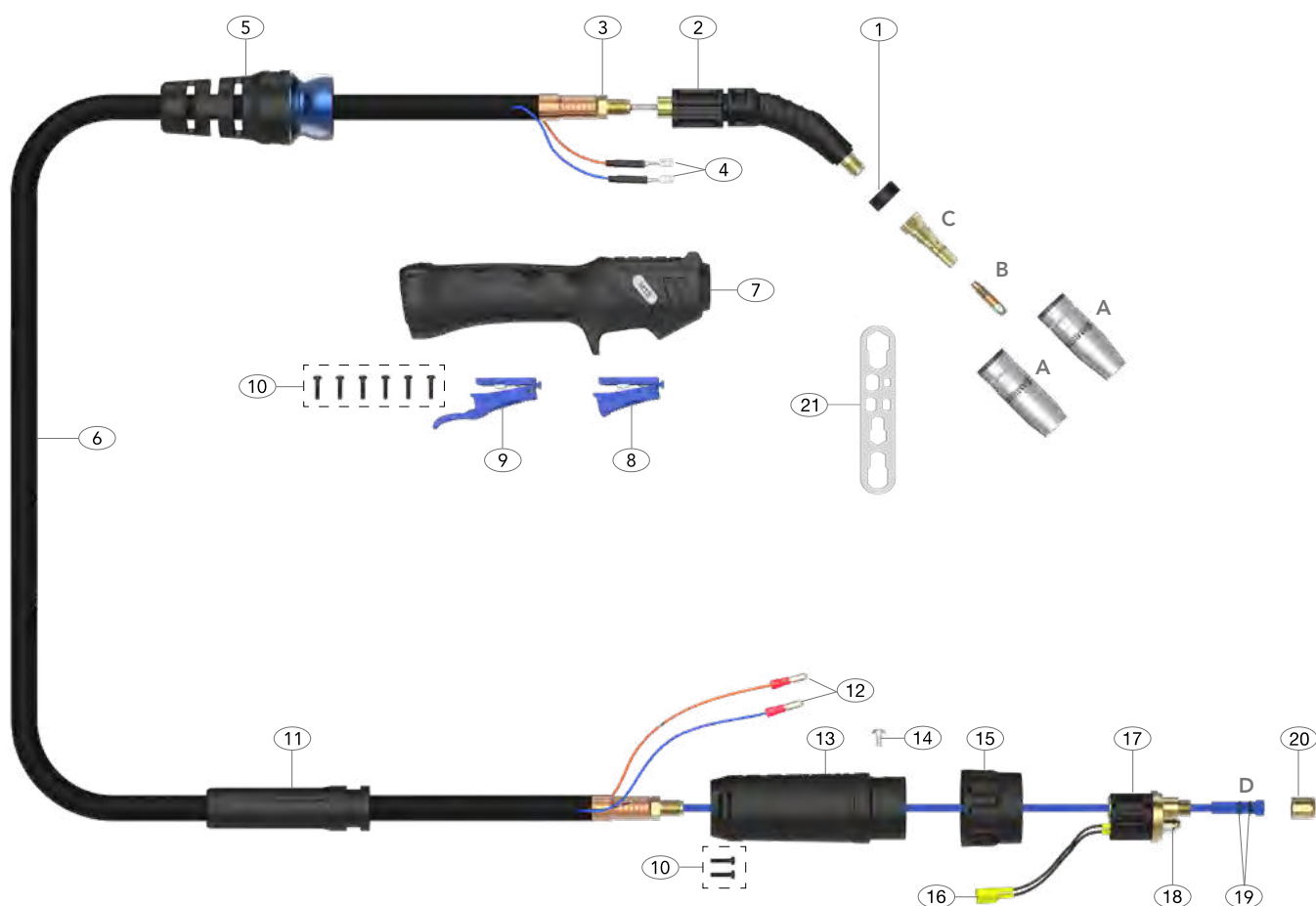

## Spare Parts

Part Number	Description
1 AM18AP	Neck Insulator
2 AM18001	Swan Neck Assembly
3 AM1505	Lock Nut
4 AM1521	Cable Terminal
5 AM1514	Handle Cable Support c/w Ball Joint
6 AM1817-30	Ultraflex Cable Assembly x 3mt
AM1817-40	Ultraflex Cable Assembly x 4mt
AM1817-50	Ultraflex Cable Assembly x 5mt
7 AM2514	Handle Kit
8 AM2516	Microswitch Standard Trigger
9 AM2516L	Microswitch Extended Trigger
10 AMSP1-1	Screw Pack
11 AM2841	Cable Support
12 AM1522	Cable Terminal Male
13 AM2578/S	Gun Plug Housing
14 AML1541	Gun Plug Screw
15 AMC1519/S	Gun Plug Nut
16 AM1523	Gun Plug Terminal Female

Part Number	Description
17 AM1528	Hybrid Gun Plug Body c/w Spring Pins
18 AM1524	Gun Plug 'O' Ring
19 AMLOR	Liner 'O' Ring
20 AM1826	Liner Retaining Nut
21 AMWS	Wear Parts Spanner

### Welding with Soft Wires

For welding with Aluminum wires use a Combi-liner (page 46). Optimum installation is achieved when using the Combi-liner set-up kit.

### Optional Extra

AMCLST-KITS Combi-Liner Set-up kit (See Page 58)



Liner Set- up Guide

Always follow the correct liner installation procedure



# M2 Air-Cooled Mig Welding Torch

Ratings:	230A CO <sub>2</sub> , 200A mixed gas M21, 110A pulse. EN60974-7 @ 60% duty cycle. 0.8mm-1.2mm wires
----------	---

The Arc M2 is the same size as an MB25 yet 20% lighter.  
Ideal for 0.8-1.0mm hard wires and industrial environments.



## ARC M INDUSTRIAL MIG TORCH PACKAGES

M2 Torches are supplied with a Euro termination as standard and are supplied 'ready to weld' with all wear parts fitted.

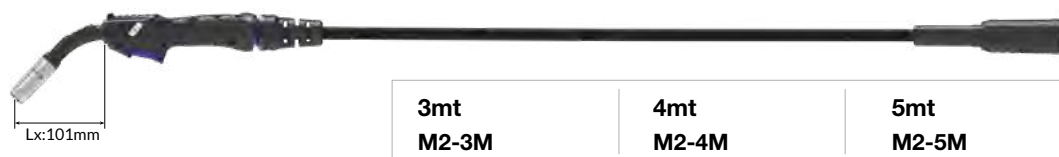

## Wear Parts

### A Nozzles

Part Number	Description	Bore	Wall	Material
•AM2CN	Conical Nozzle Assembly	15mm	1.9mm	Copper
AM2TN	Tapered Nozzle Assembly	12mm	1.9mm	Copper

### B Contact Tips

Part Number	Description	Size (mm)	Wire Size (mm-inch)	Material
AM2CT08	Contact Tip	M8*29.5	0.8 - 0.030	Copper
AM2CT09	Contact Tip	M8*29.5	0.9 - 0.035	Copper
•AM2CT10	Contact Tip	M8*29.5	1.0 - 0.040	Copper
AM2CT12	Contact Tip	M8*29.5	1.2 - 0.045	Copper
AM2CT08A	Contact Tip	M8*29.5	0.8 - 0.030	Copper
AM2CT10A	Contact Tip	M8*29.5	1.0 - 0.040	Copper
AM2CT12A	Contact Tip	M8*29.5	1.2 - 0.045	Copper

### C Tip Adaptors

Part Number	Description	Material
•AM2TA	Tip Adaptor	Brass

•Denotes torch package standard wear part set-up

### D Liners

Part Number	Description	Wire Size
•AM2524-30	Steel Liner x 3mt	1.0-1.2mm
•AM2524-40	Steel Liner x 4mt	1.0-1.2mm
•AM2524-50	Steel Liner x 5mt	1.0-1.2mm

For alternate liner options please refer to page 46

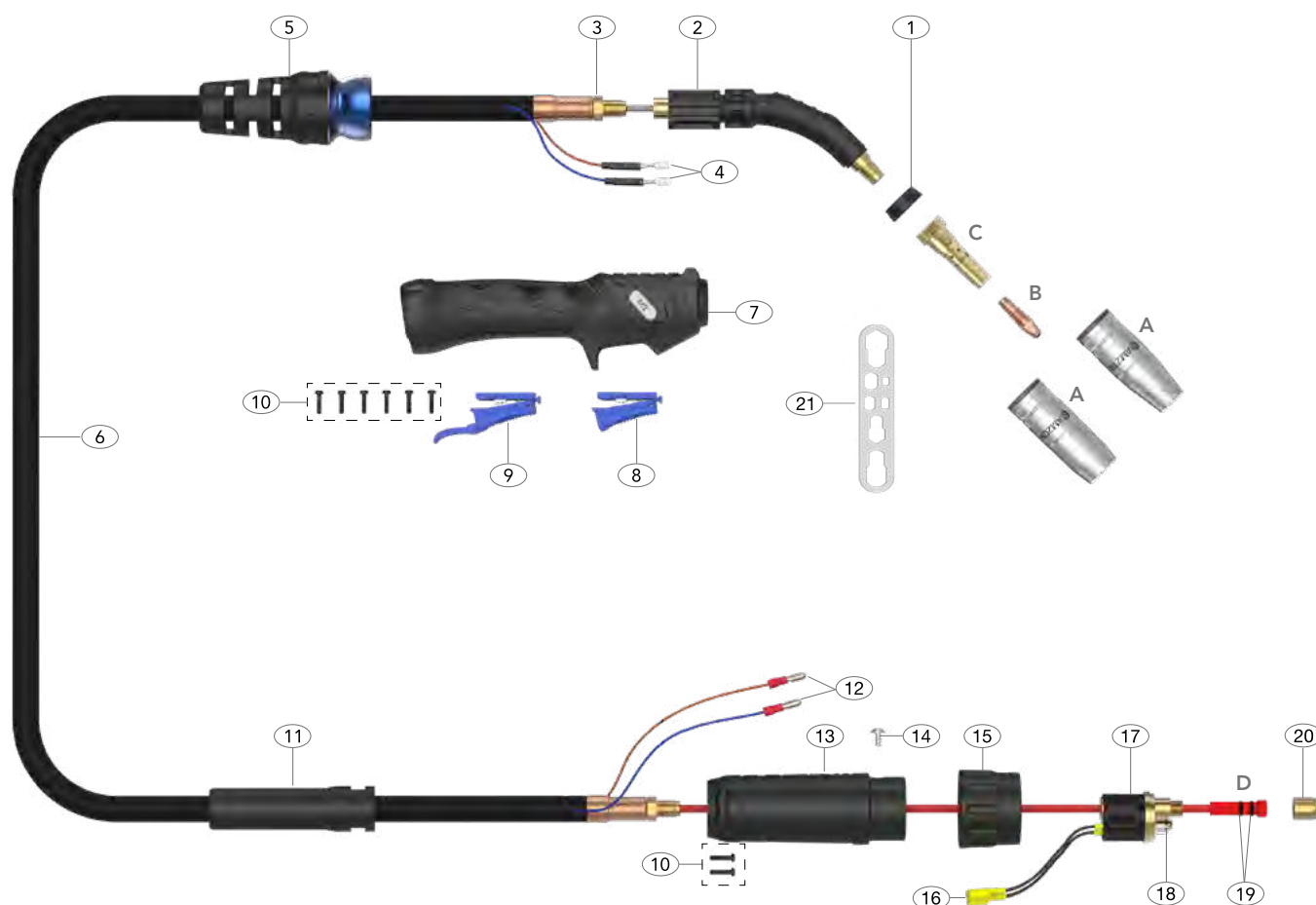

## Spare Parts

Part Number	Description
1 AM2AP	Neck Insulator
2 AM2001	Swan Neck Assembly
3 AM1505	Lock Nut
4 AM1521	Cable Terminal
5 AM1514	Handle Cable Support c/w Ball Joint
6 AM2503-30	Ultraflex Cable Assembly x 3mt
AM2503-40	Ultraflex Cable Assembly x 4mt
AM2503-50	Ultraflex Cable Assembly x 5mt
7 AM2514	Handle Kit
8 AM2516	Microswitch Standard Trigger
9 AM2516L	Microswitch Extended Trigger
10 AMSP1-1	Screw Pack
11 AM2841	Cable Support
12 AM1522	Cable Terminal Male
13 AM2578/S	Gun Plug Housing
14 AML1541	Gun Plug Screw
15 AMC1519/S	Gun Plug Nut
16 AM1523	Gun Plug Terminal Female

Part Number	Description
17 AM1528	Hybrid Gun Plug Body c/w Spring Pins
18 AM1524	Gun Plug 'O' Ring
19 AMLOR	Liner 'O' Ring
20 AM1826	Liner Retaining Nut
21 AMWS	Wear Parts Spanner

### Welding with Soft Wires

For welding with Aluminum wires use a Combi-liner (page 46). Optimum installation is achieved when using the Combi-liner set-up kit.

### Optional Extra

AMCLST-KITS Combi-Liner Set-up kit (See Page 58)



Liner Set- up Guide

Always follow the correct liner installation procedure

# M22 Air-Cooled Mig Welding Torch

Ratings:	250A CO <sub>2</sub> , 220A mixed gas M21, 120A pulse. EN60974-7 @ 60% duty cycle. 0.8mm-1.2mm wires
----------	---

The Arc M22 is the same size as an MB24 yet 20% lighter.

A great all-round Industrial torch for high duty 200 Amp solid wires and low duty Pulse Mig Aluminium applications.

## ARC M INDUSTRIAL MIG TORCH PACKAGES

M22 Torches are supplied with a Euro termination as standard and are supplied 'ready to weld' with all wear parts fitted.

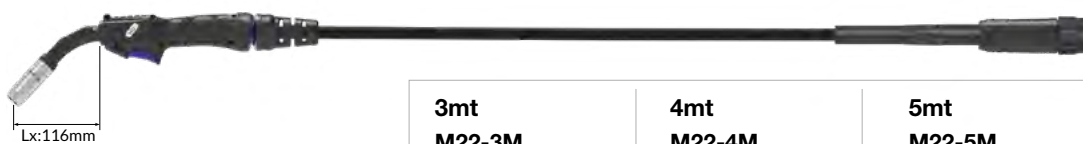

## Wear Parts

### A Nozzles

Part Number	Description	Bore	Wall	Material
•AM22CN	Conical Nozzle Assembly	16mm	1.75mm	Copper
AM22CNHD	Conical Nozzle HD Assembly	16mm	2.00mm	Copper
AM22TN	Tapered Nozzle Assembly	14mm	1.75mm	Copper

### D Liners

Part Number	Description	Wire Size
•AM2524-30	Steel Liner x 3mt	1.0-1.2mm
•AM2524-40	Steel Liner x 4mt	1.0-1.2mm
•AM2524-50	Steel Liner x 5mt	1.0-1.2mm

For alternate liner options please refer to page 46

### B Contact Tips

Part Number	Description	Size (mm)	Wire Size (mm-inch)	Material
AM2CT08	Contact Tip	M8*29.5	0.8 - 0.030	Copper
AM2CT09	Contact Tip	M8*29.5	0.9 - 0.035	Copper
•AM2CT10	Contact Tip	M8*29.5	1.0 - 0.040	Copper
AM2CT12	Contact Tip	M8*29.5	1.2 - 0.045	Copper
AM2CT08A	Contact Tip	M8*29.5	0.8 - 0.030	Copper
AM2CT10A	Contact Tip	M8*29.5	1.0 - 0.040	Copper
AM2CT12A	Contact Tip	M8*29.5	1.2 - 0.045	Copper

### C Tip Adaptors

Part Number	Description	Material
•AM22TA	Tip Adaptor	Brass

•Denotes torch package standard wear part set-up

### Arc Conical HD Nozzle

Ideal for High Amperage and Pulse Welding

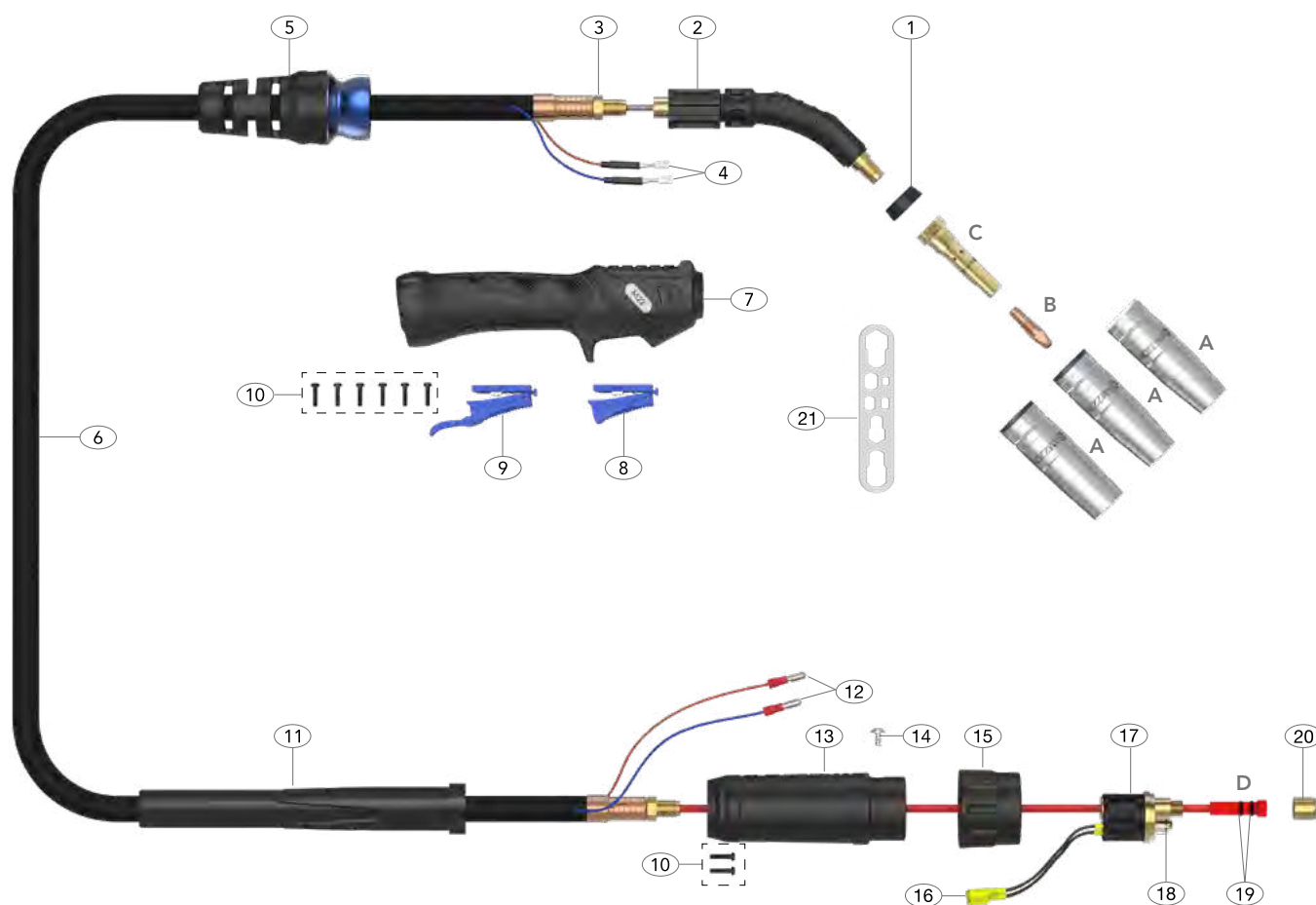

## Spare Parts

Part Number	Description
1 AM2AP	Neck Insulator
2 AM22001	Swan Neck Assembly
3 AM1505	Lock Nut
4 AM1521	Cable Terminal
5 AM1514	Handle Cable Support c/w Ball Joint
6 AM2603-30	Ultraflex Cable Assembly x 3mt
AM2603-40	Ultraflex Cable Assembly x 4mt
AM2603-50	Ultraflex Cable Assembly x 5mt
7 AM2514	Handle Kit
8 AM2516	Microswitch Standard Trigger
9 AM2516L	Microswitch Extended Trigger
10 AMSP1-1	Screw Pack
11 AMPA3541	Cable Support
12 AM1522	Cable Terminal Male
13 AM2578/L	Gun Plug Housing
14 AML1541	Gun Plug Screw
15 AMC1519/S	Gun Plug Nut
16 AM1523	Gun Plug Terminal Female

Part Number	Description
17 AM1528	Hybrid Gun Plug Body c/w Spring Pins
18 AM1524	Gun Plug 'O' Ring
19 AMLOR	Liner 'O' Ring
20 AM1826	Liner Retaining Nut
21 AMWS	Wear Parts Spanner

### Welding with Soft Wires

For welding with Aluminum wires use a Combi-liner (page 46). Optimum installation is achieved when using the Combi-liner set-up kit.

### Optional Extra

AMCLST-KITS Combi-Liner Set-up kit (See Page 58)



Liner Set- up Guide

Always follow the correct liner installation procedure

# M2M Air-Cooled Mig Welding Torch - Multijust

Ratings:	230A CO <sub>2</sub> , 200A mixed gas M21, 110A pulse. EN60974-7 @ 60% duty cycle. 0.8mm-1.2mm wires
----------	---

The Arc M2M is ideal for 0.8-1.0mm hard wires and industrial environments.  
Fitted with a longer neck with 360° rotation, and an extended trigger as standard.  
Perfect for perfect for multiple positions in difficult to reach areas.

## ARC M INDUSTRIAL MIG TORCH PACKAGES - MULTIJUST

M2M Multijust Torches are supplied with a Euro termination as standard and are supplied 'ready to weld' with all wear parts fitted.



3mt M2M-3M	4mt M2M-4M	5mt M2M-5M
---------------	---------------	---------------



## Wear Parts

### A Nozzles

Part Number	Description	Bore	Wall	Material
•AM2CN	Conical Nozzle Assembly	15mm	1.9mm	Copper
AM2TN	Tapered Nozzle Assembly	12mm	1.9mm	Copper

### B Contact Tips

Part Number	Description	Size (mm)	Wire Size (mm-inch)	Material
AM2CT08	Contact Tip	M8*29.5	0.8 - 0.030	Copper
AM2CT09	Contact Tip	M8*29.5	0.9 - 0.035	Copper
•AM2CT10	Contact Tip	M8*29.5	1.0 - 0.040	Copper
AM2CT12	Contact Tip	M8*29.5	1.2 - 0.045	Copper
AM2CT08A	Contact Tip	M8*29.5	0.8 - 0.030	Copper
AM2CT10A	Contact Tip	M8*29.5	1.0 - 0.040	Copper
AM2CT12A	Contact Tip	M8*29.5	1.2 - 0.045	Copper

### C Tip Adaptors

Part Number	Description	Material
•AM2TA	Tip Adaptor	Brass

•Denotes torch package standard wear part set-up

### D Liners

Part Number	Description	Wire Size
•AM2524-30	Steel Liner x 3mt	1.0-1.2mm
•AM2524-40	Steel Liner x 4mt	1.0-1.2mm
•AM2524-50	Steel Liner x 5mt	1.0-1.2mm

For alternate liner options please refer to page 46



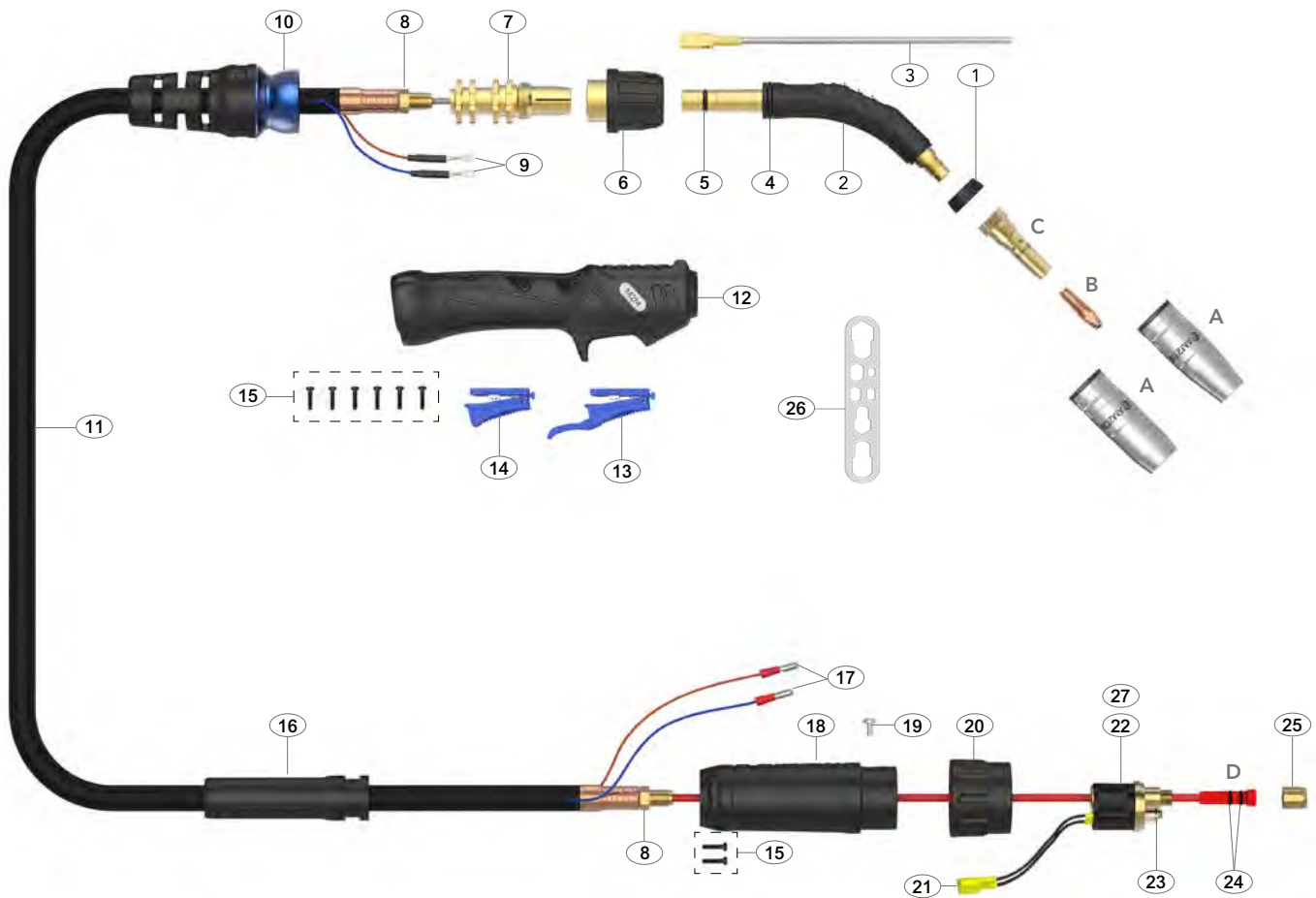

## Spare Parts

Part Number	Description
1 AM2AP	Neck Insulator
2 AM2001M	Swan Neck Assembly - Multijust
3 AM2MJL	Neck Jump Liner 0.8-1.2mm - Hard Wire
4 AM-MJ1509	Neck 'O' Ring(Ø14xØ2.5)
5 AM-MJ1508	Neck 'O' Ring(Ø8.5xØ1.5)
6 AM1516M	Neck Nut - Multijust
7 AM1515M	Socket Connection
8 AM1505	Lock Nut
9 AM1521	Cable Terminal
10 AM1514	Handle Cable Support c/w Ball Joint
11 AM2503-30	Ultraflex Cable Assembly x 3mt
AM2503-40	Ultraflex Cable Assembly x 4mt
AM2503-50	Ultraflex Cable Assembly x 5mt
12 AM2514	Handle Kit
*13 AM2516L	Microswitch Extended Trigger
14 AM2516	Microswitch Standard Trigger
15 AMSP1-1	Screw Pack
16 AM2841	Cable Support
17 AM1522	Cable Terminal Male
18 AM2578/S	Gun Plug Housing
19 AML1541	Gun Plug Screw
20 AMC1519/S	Gun Plug Nut
21 AM1523	Gun Plug Terminal Female

\* Extended trigger fitted as standard

Part Number	Description
22 AM1528	Hybrid Gun Plug Body c/w Spring Pins
23 AM1524	Gun Plug 'O' Ring
24 AMLOR	Liner 'O' Ring
25 AM1826	Liner Retaining Nut
26 AMWS	Wear Parts Spanner

### Welding with Soft Wires

For welding with Aluminum wires use a Combi-liner (page 46). Optimum installation is achieved when using the Combi-liner set-up kit.

### Optional Extra

AMCLST-KITS Combi-Liner Set-up kit (See Page 58)

# M22M Air-Cooled Mig Welding Torch - Multijust

Ratings:	250A CO <sub>2</sub> , 220A mixed gas M21, 120A pulse. EN60974-7 @ 60% duty cycle. 0.8mm-1.2mm wires
----------	---

A great all-round Industrial torch for high duty 200 Amp solid wires and low duty Pulse Mig Aluminium applications.

Fitted with a longer neck with 360° rotation, and an extended trigger as standard. Perfect for perfect for multiple positions in difficult to reach areas.

## ARC M INDUSTRIAL MIG TORCH PACKAGES - MULTIJUST

M22M Multijust Torches are supplied with a Euro termination as standard and are supplied 'ready to weld' with all wear parts fitted.

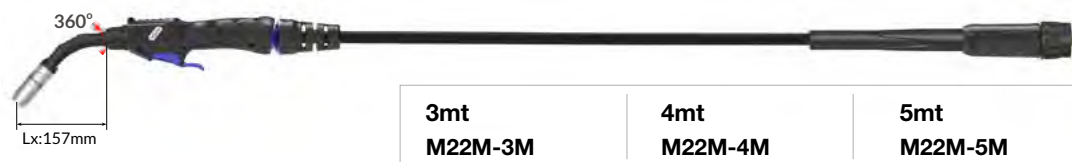

## Wear Parts

### A Nozzles

Part Number	Description	Bore	Wall	Material
•AM22CN	Conical Nozzle Assembly	16mm	1.75mm	Copper
AM22CNHD	Conical Nozzle HD Assembly	16mm	2.00mm	Copper
AM22TN	Tapered Nozzle Assembly	14mm	1.75mm	Copper

### D Liners

Part Number	Description	Wire Size
•AM2524-30	Steel Liner x 3mt	1.0-1.2mm
•AM2524-40	Steel Liner x 4mt	1.0-1.2mm
•AM2524-50	Steel Liner x 5mt	1.0-1.2mm

For alternate liner options please refer to page 46

### B Contact Tips

Part Number	Description	Size (mm)	Wire Size (mm-inch)	Material
AM2CT08	Contact Tip	M8*29.5	0.8 - 0.030	Copper
AM2CT09	Contact Tip	M8*29.5	0.9 - 0.035	Copper
•AM2CT10	Contact Tip	M8*29.5	1.0 - 0.040	Copper
AM2CT12	Contact Tip	M8*29.5	1.2 - 0.045	Copper
AM2CT08A	Contact Tip	M8*29.5	0.8 - 0.030	Copper
AM2CT10A	Contact Tip	M8*29.5	1.0 - 0.040	Copper
AM2CT12A	Contact Tip	M8*29.5	1.2 - 0.045	Copper

### C Tip Adaptors

Part Number	Description	Material
•AM22TA	Tip Adaptor	Brass

•Denotes torch package standard wear part set-up

### Arc Conical HD Nozzle

Recommended for High Amperage and Pulse Welding

MAKE WORK  
LIFE EASIER



# M3 Air-Cooled Mig Welding Torch

Ratings:	300A CO <sub>2</sub> , 270A mixed gas M21, EN60974-7 @ 60% duty cycle. 0.9mm-1.2mm wires
----------	---

The Arc M3 is a true 300 Amp Torch which outperforms all Binzel® MB36 derivatives and is ideal for 1.2mm production work.

## ARC M HIGH PERFORMANCE MIG TORCH PACKAGES

M3 Torches are supplied with a Euro termination as standard and are supplied 'ready to weld' with all wear parts fitted.

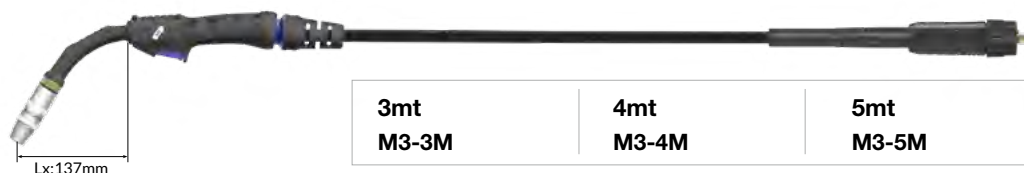

## Wear Parts

### Nozzles - 2 Piece

	Part Number	Description	Bore	Wall	Material
A	AM3HDTN	Tapered Nozzle (Part 2)	12mm	3mm	Copper
	•AM3HDCN	Conical Nozzle (Part 2)	14mm	3mm	Copper
	AM3HDCYN	Cylindrical Nozzle (Part 2)	19mm	3mm	Copper
A1	•AM3HDNI	Nozzle Insulator(Part 1)			Copper

### Nozzles - Single Piece

A2	AM3TN	Tapered Nozzle / Insulator Assy	12mm	2.25mm	Copper
	AM3CN	Conical Nozzle / Insulator Assy	14mm	2.25mm	Copper
	AM3CYN	Cylindrical Nozzle / Insulator Assy	19mm	2.25mm	Copper

### B Contact Tips

	Part Number	Description	Size (mm)	Wire Size (mm-inch)	Material
<b>Standard Series</b>					
	AM5CT09	Contact Tip	M8*29.5	0.9-0.035	CuCrZr
	AM5CT10	Contact Tip	M8*29.5	1.0-0.040	CuCrZr
	•AM5CT12	Contact Tip	M8*29.5	1.2-0.045	CuCrZr
<b>A Series</b>					
	AM5CT10A	Contact Tip	M8*29.5	1.0-0.040	CuCrZr
	AM5CT12A	Contact Tip	M8*29.5	1.2-0.045	CuCrZr
	AM2CT10A	Contact Tip	M8*29.5	1.0-0.040	Copper
	AM2CT12A	Contact Tip	M8*29.5	1.2-0.045	Copper

### C Tip Adaptors

Part Number	Description	Material
•AM3TAB	Tip Adaptor	Brass
AM3TAC	Tip Adaptor High Performance	CuCrZr

### D Liners

Part Number	Description	Wire Size
•AM2524-30	Steel Liner x 3mt	1.0-1.2mm
•AM2524-40	Steel Liner x 4mt	1.0-1.2mm
•AM2524-50	Steel Liner x 5mt	1.0-1.2mm
AM1535-30	Steel Liner x 3mt	0.6-0.9mm
AM1535-40	Steel Liner x 4mt	0.6-0.9mm
AM1535-50	Steel Liner x 5mt	0.6-0.9mm

•Denotes torch package standard wear part set-up

**SuperSoft -20** Premium Power Cables  
Perfect for extreme subzero working conditions

® All Trademarks are the property of their respective owners and usage is for cross reference only

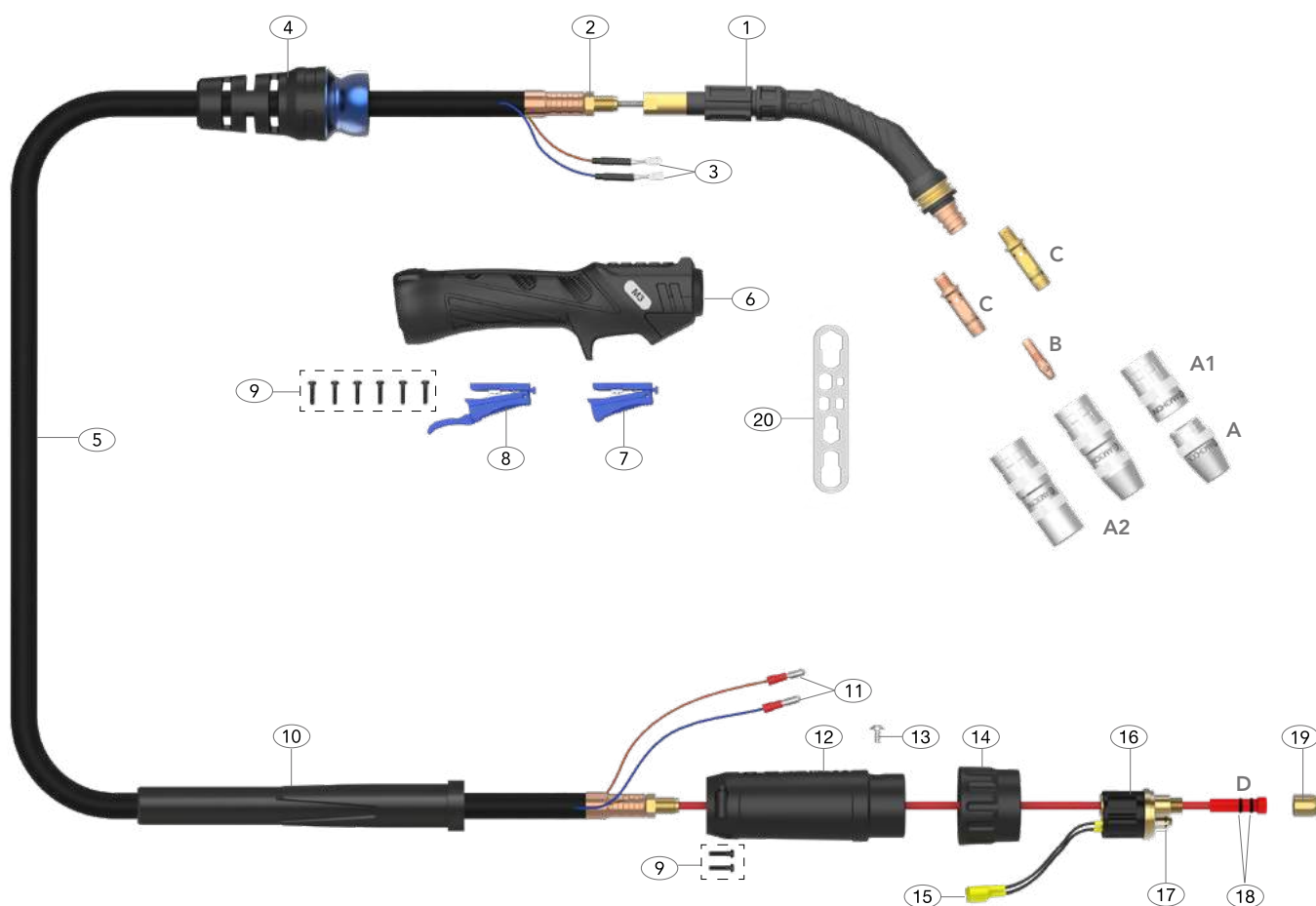

## Spare Parts

Part Number	Description
1 AM3001	Swan Neck Assembly
2 AM1505	Lock Nut
3 AM1521	Cable Terminal
4 AM1514	Handle Cable Support c/w Ball Joint
5 AM3003CW-30	Power Cable Assembly x 3mt
AM3003CW-40	Power Cable Assembly x 4mt
AM3003CW-50	Power Cable Assembly x 5mt
6 AM2514	Handle Kit
7 AM2516	Microswitch Standard Trigger
8 AM2516L	Microswitch Extended Trigger
9 AMSP1-1	Screw Pack
10 AMPA3541	Cable Support
11 AM1522	Cable Terminal Male
12 AM2578/L	Gun Plug Housing
13 AML1541	Gun Plug Screw
14 AMC1519	Gun Plug Nut
15 AM1523	Gun Plug Terminal Female

Part Number	Description
16 AM1528	Hybrid Gun Plug Body c/w Spring Pins
17 AM1524	Gun Plug 'O' Ring
18 AMLOR	Liner 'O' Ring
19 AM1826	Liner Retaining Nut
20 AMWS	Wear Parts Spanner

### Welding with Soft Wires

For welding with Aluminum wires use a Combi-liner (page 57). Optimum installation is achieved when using the Combi-liner set-up kit.

### Optional Extra

AMCLST-KITS	Combi-Liner Set-up kit (See Page 58)
-------------	--------------------------------------



# M4 Air-Cooled Mig Welding Torch

Ratings:	350A CO <sub>2</sub> , 320A mixed gas M21, EN60974-7 @ 60% duty cycle. 0.9mm-1.2mm wires
----------	---

The Arc M4 performance is superior to the Binzel® MB36 and delivers more power than an MB38.

An all-day production torch in solid wire and pulse Mig applications over 300 Amps.

## ARC M HIGH PERFORMANCE MIG TORCH PACKAGES

M4 Torches are supplied with a Euro termination as standard and are supplied 'ready to weld' with all wear parts fitted.

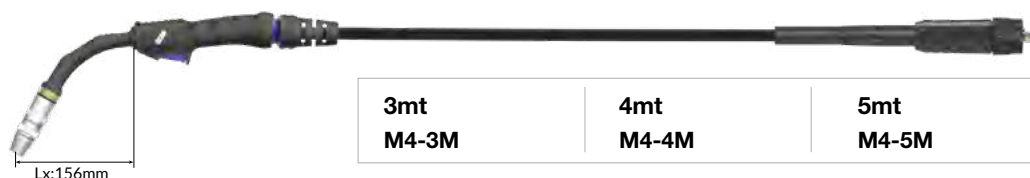

## Wear Parts

### Nozzles - 2 Piece

	Part Number	Description	Bore	Wall	Material
A	AM4HDTN	Tapered Nozzle (Part 2)	13mm	3mm	Copper
	•AM4HDCN	Conical Nozzle (Part 2)	15mm	3mm	Copper
	AM4HDCYN	Cylindrical Nozzle (Part 2)	21mm	3mm	Copper
A1	•AM4HDNI	Nozzle Insulator(Part 1)			Copper

### Nozzles - Single Piece

A2	AM4TN	Tapered Nozzle / Insulator Assy	13mm	2.25mm	Copper
	AM4CN	Conical Nozzle / Insulator Assy	15mm	2.25mm	Copper
	AM4CYN	Cylindrical Nozzle / Insulator Assy	21mm	2.25mm	Copper

### B Contact Tips

Part Number	Description	Size (mm)	Wire Size (mm-inch)	Material
<b>Standard Series</b>				
AM6WCT09	Contact Tip	M10*35.5	0.9 - 0.035	CuCrZr
AM6WCT10	Contact Tip	M10*35.5	1.0 - 0.040	CuCrZr
•AM6WCT12	Contact Tip	M10*35.5	1.2 - 0.045	CuCrZr
<b>A Series</b>				
AM6WCT10A	Contact Tip	M10*35.5	1.0 - 0.040	CuCrZr
AM6WCT12A	Contact Tip	M10*35.5	1.2 - 0.045	CuCrZr
AMC6WCT10A	Contact Tip	M10*35.5	1.0 - 0.040	Copper
AMC6WCT12A	Contact Tip	M10*35.5	1.2 - 0.045	Copper

### C Tip Adaptors

Part Number	Description	Material
•AM4TAB	Tip Adaptor	Brass
AM4TAC	Tip Adaptor High Performance	CuCrZr

### D Liners

Part Number	Description	Wire Size
•AM2524-30	Steel Liner x 3mt	1.0-1.2mm
•AM2524-40	Steel Liner x 4mt	1.0-1.2mm
•AM2524-50	Steel Liner x 5mt	1.0-1.2mm
AM1535-30	Steel Liner x 3mt	0.6-0.9mm
AM1535-40	Steel Liner x 4mt	0.6-0.9mm
AM1535-50	Steel Liner x 5mt	0.6-0.9mm

• Denotes torch package standard wear part set-up

**SuperSoft -20 Premium Power Cables**  
Perfect for extreme subzero working conditions

® All Trademarks are the property of their respective owners and usage is for cross reference only

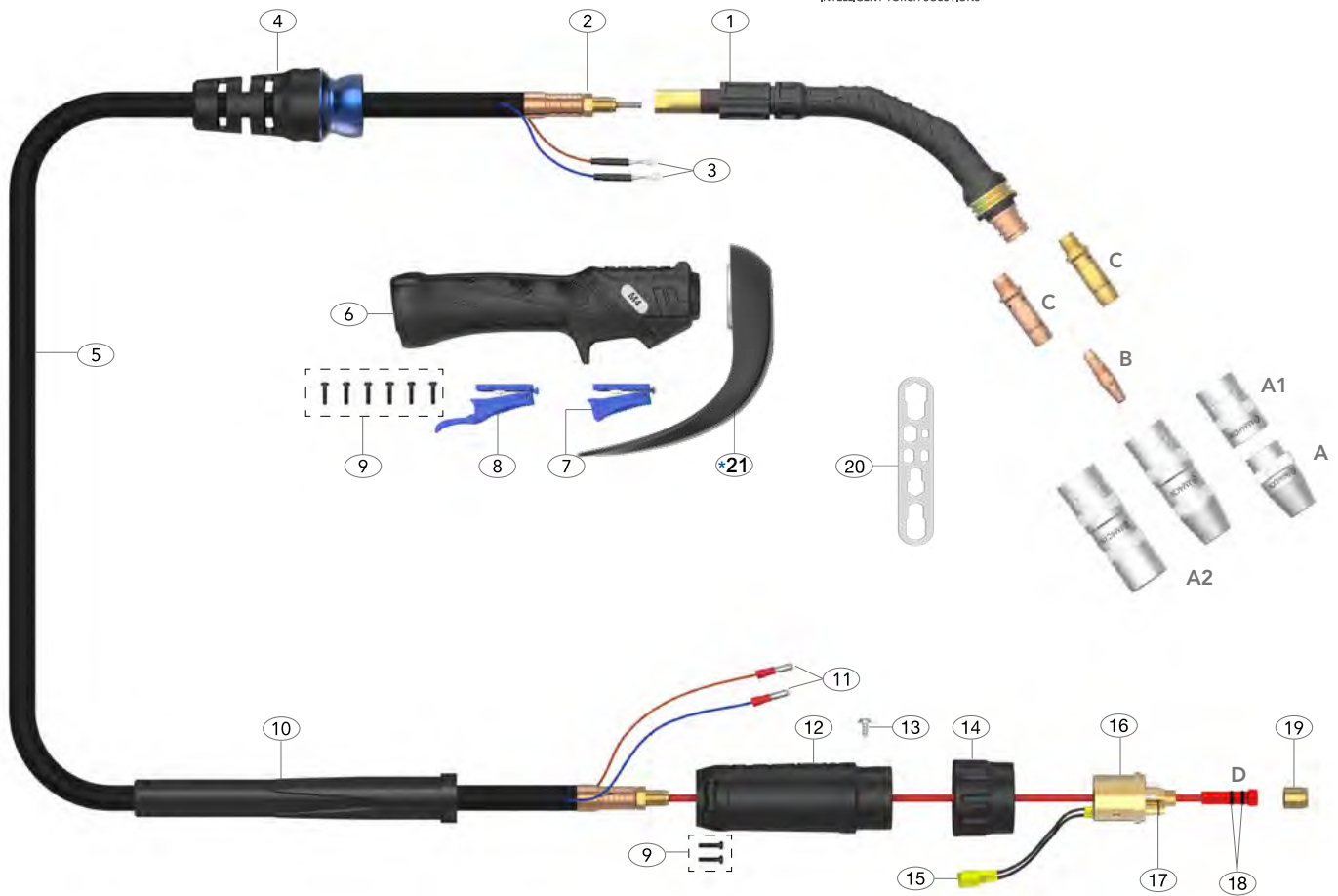

## Spare Parts

Part Number	Description
1 AM4001	Swan Neck Assembly
2 AM1505	Lock Nut
3 AM1521	Cable Terminal
4 AM1514	Handle Cable Support c/w Ball Joint
5 AM4003CW-30	Power Cable Assembly x 3mt
AM4003CW-40	Power Cable Assembly x 4mt
AM4003CW-50	Power Cable Assembly x 5mt
6 AM2514	Handle Kit
7 AM2516	Microswitch Standard Trigger
8 AM2516L	Microswitch Extended Trigger
9 AMSP1-1	Screw Pack
10 AMPA3541	Cable Support
11 AM1522	Cable Terminal Male
12 AM2578/L	Gun Plug Housing
13 AM1526	Gun Plug Screw
14 AMC1519	Gun Plug Nut
15 AM1523	Gun Plug Terminal Female
16 AMB1528S	Gun Plug Body c/w Spring Pins
17 AM1524	Gun Plug 'O' Ring
18 AMLOR	Liner 'O' Ring
19 AM1826	Liner Retaining Nut
20 AMWS	Wear Parts Spanner

## Part Number Description

### Retrofit Option (Not Fitted as Standard)

*21 AM4001HS-KIT	Heat Shield Kit For Standard Handle
------------------	-------------------------------------

### Welding with Soft Wires

For welding with Aluminum wires use a Combi-liner (page 57). Optimum installation is achieved when using the Combi-liner set-up kit.

### Optional Extra

AMCLST-KITS	Combi-Liner Set-up kit (See Page 58)
-------------	--------------------------------------

# M5 Air-Cooled Mig Welding Torch

Ratings:	390A CO <sub>2</sub> , 360A mixed gas M21, EN60974-7 @ 60% duty cycle. 0.8mm-1.6mm wires
----------	---

Constructed for power, performance, and longevity the M5 is ideal for heavy duty 1.2mm and 1.6mm high deposition and pulse applications.

A retrofit heat shield is available for high reflected heat applications.

## ARC M HIGH PERFORMANCE MIG TORCH PACKAGES

M5 Torches are supplied with a Euro termination as standard and are supplied 'ready to weld' with all wear parts fitted.

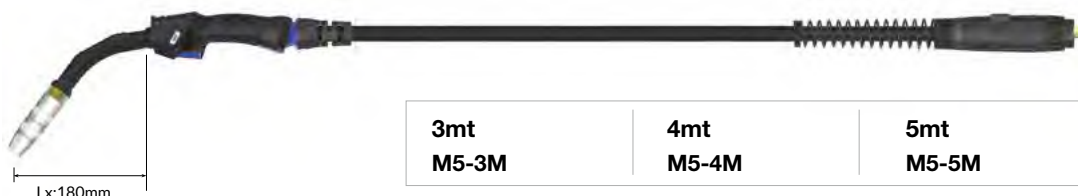

## Wear Parts

### Nozzle - 2 Piece

Part Number	Description	Bore	Wall	Material
A AM5HDTN	Tapered Nozzle (Part 2)	13mm	3.5mm	Copper
•AM5HDCN	Conical Nozzle (Part 2)	15mm	3.5mm	Copper
AM5HDCYN	Cylindrical Nozzle (Part 2)	21mm	3.5mm	Copper
A1•AM5HDNI	Nozzle Insulator (Part 1)			Copper

### Nozzle - Single Piece

A2 AM5TN	Tapered Nozzle / Insulator Assy	13mm	2.5mm	Copper
AM5CN	Conical Nozzle / Insulator Assy	15mm	2.5mm	Copper
AM5CYN	Cylindrical Nozzle / Insulator Assy	21mm	2.5mm	Copper

### B Contact Tips

Part Number	Description	Size (mm)	Wire Size (mm-inch)	Material
<b>Standard Series</b>				
AM6WCT09	Contact Tip	M10*35.5	0.9 - 0.035	CuCrZr
AM6WCT10	Contact Tip	M10*35.5	1.0 - 0.040	CuCrZr
•AM6WCT12	Contact Tip	M10*35.5	1.2 - 0.045	CuCrZr
AM6WCT14	Contact Tip	M10*35.5	1.4 - 0.055	CuCrZr
AM6WCT16	Contact Tip	M10*35.5	1.6 - 0.063	CuCrZr
AM6WCT20	Contact Tip	M10*35.5	2.0 - 0.080	CuCrZr
<b>A Series</b>				
AM6WCT10A	Contact Tip	M10*35.5	1.0 - 0.040	CuCrZr
AM6WCT12A	Contact Tip	M10*35.5	1.2 - 0.045	CuCrZr
AM6WCT16A	Contact Tip	M10*35.5	1.6 - 0.063	CuCrZr
AMC6WCT10A	Contact Tip	M10*35.5	1.0 - 0.040	Copper
AMC6WCT12A	Contact Tip	M10*35.5	1.2 - 0.045	Copper

### Tip Adaptors

Part Number	Description	Material
AM5TAC	Tip Adaptor High Performance	CuCrZr
•AM5TAB	Tip Adaptor	Brass

### D Liners

Part Number	Description	Wire Size
•AM6SL- 1012-30	Steel Liner x 3mt	0.8-1.2mm
•AM6SL- 1012-40	Steel Liner x 4mt	0.8-1.2mm
•AM6SL- 1012-50	Steel Liner x 5mt	0.8-1.2mm
AM6SL- 16-30	Steel Liner x 3mt	1.6mm
AM6SL- 16-40	Steel Liner x 4mt	1.6mm
AM6SL- 16-50	Steel Liner x 5mt	1.6mm

• Denotes torch package standard wear part set-up

**SuperSoft -20 Premium Power Cables**  
Perfect for extreme subzero working conditions

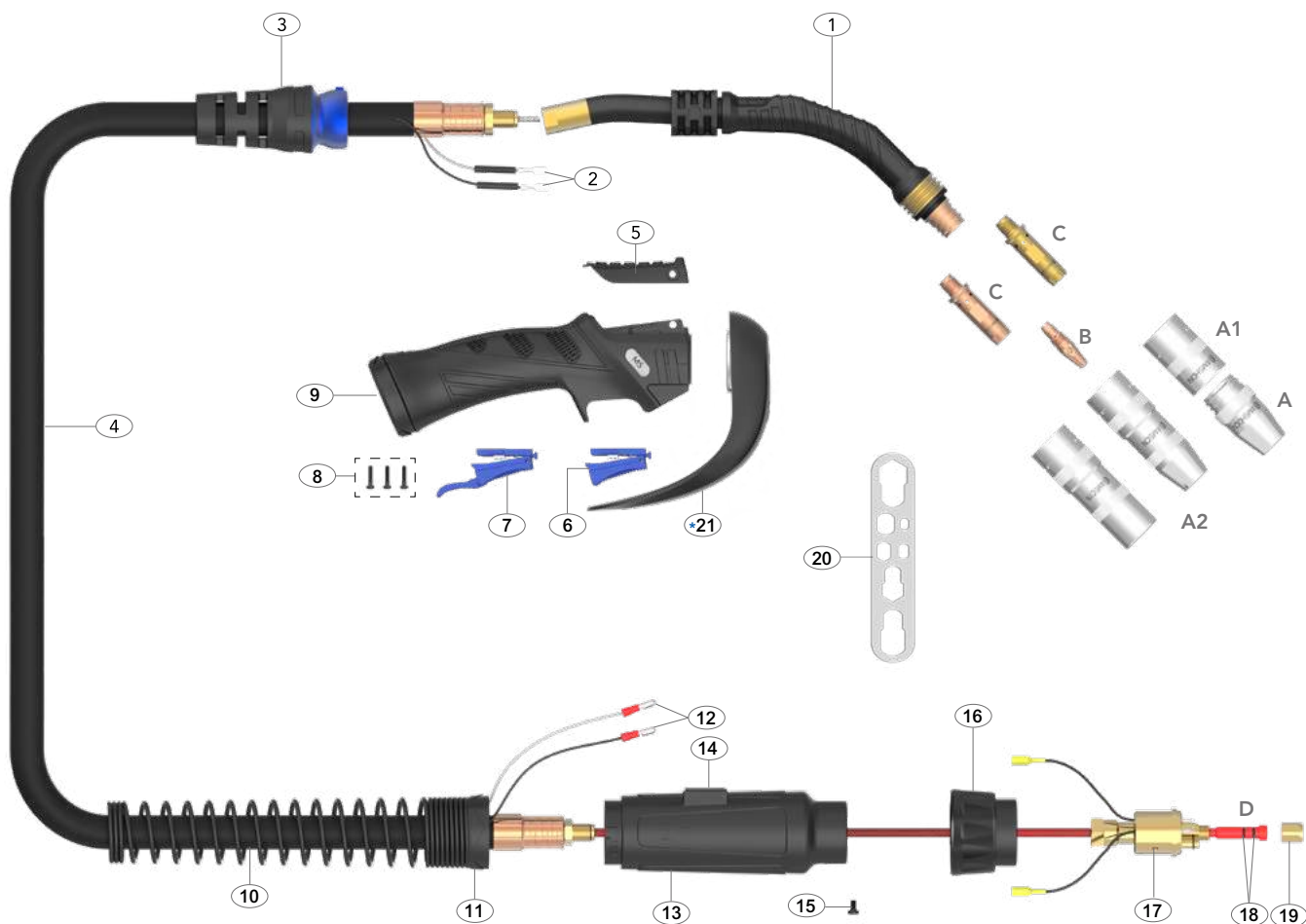

## Spare Parts

Part Number	Description
1 AM5001	Swan Neck Assembly
2 AM1521	Cable Terminal
3 AMS8017	Handle Cable Support c/w Ball Joint
4 AM5003CW-30	Power Cable Assembly x 3mt
AM5003CW-40	Power Cable Assembly x 4mt
AM5003CW-50	Power Cable Assembly x 5mt
5 AM2515-C	Handle Control Cover c/w Screw+Nut
6 AM2516	Microswitch Standard Trigger
7 AM2516L	Microswitch Extended Trigger
8 AMSP1-1	Screw Pack
9 AM2515	Handle and Lock Nut Assembly
10 AM8026	Housing Spring
11 AM8028	Housing Lock Nut
12 AM1522	Cable Terminal Male
13 AMT5022	Gun Plug Housing
14 AMF8017	Large Housing Flat Cover Block
15 AM1526	Gun Plug Screw
16 AM1519	Gun Plug Nut
17 AMB1528	Gun Plug Body
18 AMLOR	Liner 'O' Ring
19 AM1826	Liner Retaining Nut
20 AMWS	Wear Parts Spanner

## Part Number Description

### Retrofit Option (Not Fitted as Standard)

\*21 AM6001HS-KIT Heat Shield Kit For Standard Handle

### Welding with Soft Wires

For welding with Aluminum wires use a Combi-liner (page 57-58). Optimum installation is achieved when using the Combi-liner set-up kit.

### Optional Extra

AMCLST-KITS Combi-Liner Set-up kit (See Page 58)

# M6 Air-Cooled Mig Welding Torch

Ratings:	430A CO <sub>2</sub> , 400A mixed gas M21, EN60974-7 @ 60% duty cycle. 0.8mm-2.0mm wires
----------	---

An Indestructible 400 Amp Air-Cooled Production Torch.

Perfect for high amps, high deposition, pulse, and high duty applications with 1.2mm and 1.6mm wires.

A retrofit heat shield is available for high reflected heat applications.

## ARC M HIGH PERFORMANCE MIG TORCH PACKAGES

M6 Torches are supplied with a Euro termination as standard and are supplied 'ready to weld' with all wear parts fitted.

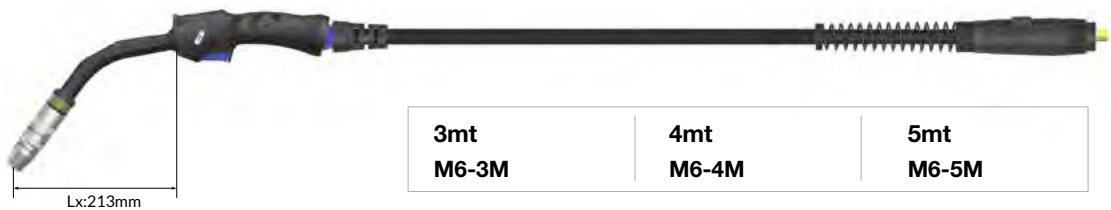

3mt M6-3M	4mt M6-4M	5mt M6-5M
--------------	--------------	--------------

## Wear Parts

### Nozzle - 2 Piece

Part Number	Description	Bore	Wall	Material
A AM6HDTN	Tapered Nozzle (Part 2)	13mm	3.5mm	Copper
•AM6HDCN	Conica Nozzle (Part 2)	15mm	3.5mm	Copper
AM6HDCYN	Cylindrical Nozzle (Part 2)	23mm	3.5mm	Copper
A1•AM6HDNI	Nozzle Insulator(Part 1)			Copper

### Nozzle - Single Piece

A2 AM6TN	Tapered Nozzle / Insulator Assy	13mm	2.5mm	Copper
AM6CN	Conical Nozzle / Insulator Assy	15mm	2.5mm	Copper
AM6CYN	Cylindrical Nozzle / Insulator Assy	23mm	2.5mm	Copper

### B Contact Tips

Part Number	Description	Size (mm)	Wire Size (mm-inch)	Material
<b>Standard Series</b>				
AM6CT09	Contact Tip	M12*40.5	0.9 - 0.035	CuCrZr
AM6CT10	Contact Tip	M12*40.5	1.0 - 0.040	CuCrZr
•AM6CT12	Contact Tip	M12*40.5	1.2 - 0.045	CuCrZr
AM6CT14	Contact Tip	M12*40.5	1.4 - 0.055	CuCrZr
AM6CT16	Contact Tip	M12*40.5	1.6 - 0.063	CuCrZr
AM6CT20	Contact Tip	M12*40.5	2.0 - 0.080	CuCrZr
<b>A Series</b>				
AM6CT10A	Contact Tip	M12*40.5	1.0 - 0.040	CuCrZr
AM6CT12A	Contact Tip	M12*40.5	1.2 - 0.045	CuCrZr
AM6CT16A	Contact Tip	M12*40.5	1.6 - 0.063	CuCrZr
AM6CT20A	Contact Tip	M12*40.5	2.0 - 0.080	CuCrZr
AMC6CT10A	Contact Tip	M12*40.5	1.0 - 0.040	Copper
AMC6CT12A	Contact Tip	M12*40.5	1.2 - 0.045	Copper

### C Tip Adaptors

Part Number	Description	Material
•AM6TAC	Tip Adaptor High Performance	CuCrZr
AM6TAB	Tip Adaptor	Brass

### D Liners

Part Number	Description	Wire Size
•AM6SL-1012-30	Steel Liner x 3mt	0.8-1.2mm
•AM6SL-1012-40	Steel Liner x 4mt	0.8-1.2mm
•AM6SL-1012-50	Steel Liner x 5mt	0.8-1.2mm
AM6SL-16-30	Steel Liner x 3mt	1.6mm
AM6SL-16-40	Steel Liner x 4mt	1.6mm
AM6SL-16-50	Steel Liner x 5mt	1.6mm

• Denotes torch package standard wear part set-up

**SuperSoft -20** Premium Power Cables  
Perfect for extreme subzero working conditions



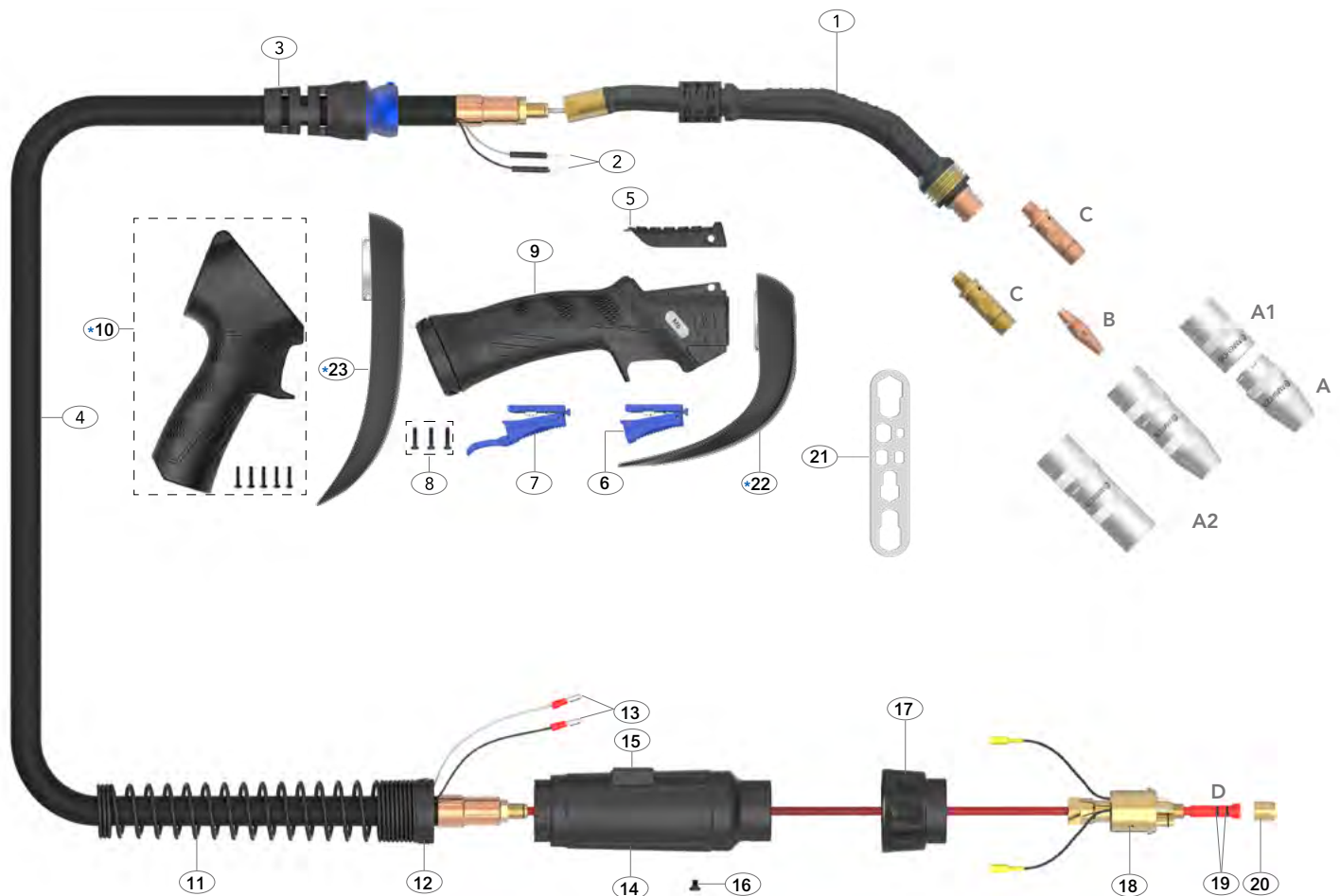

## Spare Parts

Part Number	Description
1 AM6001	Swan Neck Assembly
2 AM1521	Cable Terminal
3 AMS8017	Handle Cable Support c/w Ball Joint
4 AM6003CW-30	Power Cable Assembly x 3mt
AM6003CW-40	Power Cable Assembly x 4mt
AM6003CW-50	Power Cable Assembly x 5mt
5 AM2515-C	Handle Control Cover c/w Screw+Nut
6 AM2516	Microswitch Standard Trigger
7 AM2516L	Microswitch Extended Trigger
8 AMSP1-1	Screw Pack
9 AM2515	Handle and Lock Nut Assembly
11 AM8026	Housing Spring
12 AM8028	Housing Lock Nut
13 AM1522	Cable Terminal Male
14 AMT5022	Gun Plug Housing
15 AMF8017	Large Housing Flat Cover Black
16 AM1526	Gun Plug Screw
17 AM1519	Gun Plug Nut
18 AMB1528	Gun Plug Body
19 AMLOR	Liner 'O' Ring
20 AM1826	Liner Retaining Nut
21 AMWS	Wear Parts Spanner

## Part Number Description

### Retrofit Options (Not Fitted as Standard)

*10 AMMP2515	Pistol Handle Assembly
*22 AM6001HS-KIT	Heat Shield Kit For Standard Handle
*23 AMP6001HS-KIT	Heat Shield Kit For Pistol Handle

### Welding with Soft Wires

For welding with Aluminum wires use a Combi-liner (page 57-58). Optimum installation is achieved when using the Combi-liner set-up kit.

### Optional Extra

AMCLST-KITS	Combi-Liner Set-up kit (See Page 58)
-------------	--------------------------------------

# M4W Liquid-Cooled Mig Welding Torch

Ratings:	400A CO <sub>2</sub> , 350A mixed gas, 300A pulse, EN60974-7@100% duty cycle. 0.9mm-1.6mm wires
----------	--

A lightweight, true performance tool. Perfect for various positions in challenging-to-access areas where a large torch isn't necessary.

## ARC M HIGH PERFORMANCE MIG TORCH PACKAGES

M4W Torches are supplied with a Euro termination as standard and are supplied 'ready to weld' with all wear parts fitted.

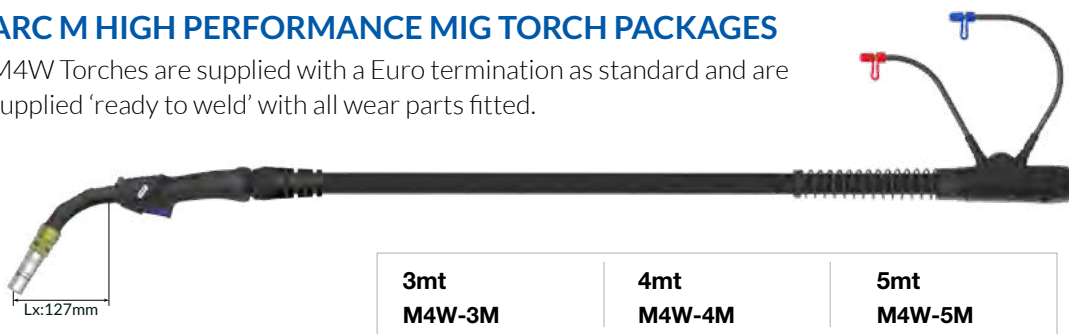

Compact  
Handle



## Wear Parts

### Nozzles

Part Number	Description	Bore	Wall	Material
A •AM4WCN	Conical / Insulator Assy	13.0mm	2.5mm	Copper
AM4WCYN	Cylindrical / Insulator Assy	15.0mm	2.5mm	Copper
A1 •AM4WCN-C	Conical Nozzle c/w Insulator & Retaining Ring			
AM4WCYN-C	Cylindrical Nozzle c/w Insulator & Retaining Ring			

### B Nozzle Retaining Rings

Part Number	Description	Size	Material
•AM4WCNR	Nozzle Retaining Ring	26.0mm	Brass

### C Contact Tips

Part Number	Description	Size (mm)	Wire Size (mm-inch)	Material
<b>Standard Series</b>				
AM5CT09	Contact Tip	M8*29.5	0.9 - 0.035	CuCrZr
AM5CT10	Contact Tip	M8*29.5	1.0 - 0.040	CuCrZr
•AM5CT12	Contact Tip	M8*29.5	1.2 - 0.045	CuCrZr
AM5CT14	Contact Tip	M8*29.5	1.4 - 0.055	CuCrZr
AM5CT16	Contact Tip	M8*29.5	1.6 - 0.063	CuCrZr
<b>A Series</b>				
AM5CT10A	Contact Tip	M8*29.5	1.0 - 0.040	CuCrZr
AM5CT12A	Contact Tip	M8*29.5	1.2 - 0.045	CuCrZr
AM5CT16A	Contact Tip	M8*29.5	1.6 - 0.063	CuCrZr

•Denotes torch package standard wear part set-up

### D Tip Adaptors

Part Number	Description	Material
•AM4WTAB-20	Tip Adaptor 2.0mm Recess	Brass
AM4WTAC-20	High Performance 2.0mm Recess	Copper

### E Tip Adaptor Insulators

Part Number	Description
•AM4WTAI	Tip Adaptor Insulator

### F Liners

Part Number	Description	Wire Size
•AM2524-30	Steel Liner x 3mt	1.0-1.2mm
•AM2524-40	Steel Liner x 4mt	1.0-1.2mm
•AM2524-50	Steel Liner x 5mt	1.0-1.2mm
AM3631-30	Steel Liner x 3mt	1.6mm
AM3631-40	Steel Liner x 4mt	1.6mm
AM3631-50	Steel Liner x 5mt	1.6mm
AM1564-30	Combi Liner x 3mt	0.8-1.2mm
AM1564-40	Combi Liner x 4mt	0.8-1.2mm
AM1564-50	Combi Liner x 5mt	0.8-1.2mm

For alternate liner options please refer to page 55-57

## HIGH PERFORMANCE SERIES



**MAKE WORK  
LIFE EASIER**

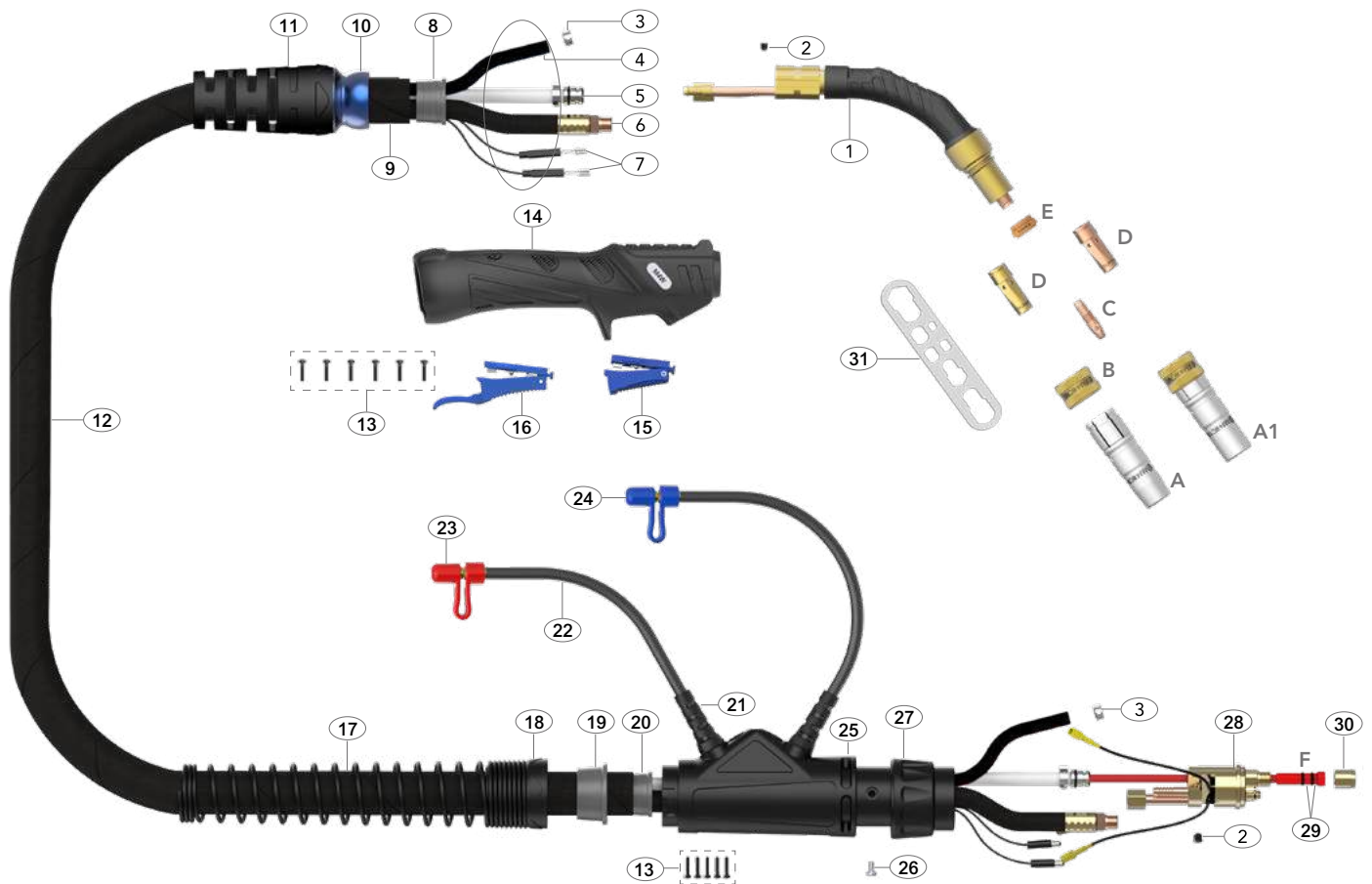

### Spare Parts

Part Number	Description
1 AM4002	Swan Neck Assembly
2 AM6X5	Outer Liner Retaining Screw
3 AM15400023	Water Hose Clamp 10mm
8 AMS8010	Canvas Cover Retainer
10 AMS3208-1	Ball Joint
11 AMS3208-S	Cable Support With Nut
13 AMSP1-1	Screw Pack
14 AM2514	Handle Kit
15 AM2516	Microswitch Standard Trigger
16 AM2516L	Microswitch Extended Trigger
17 AM8027	Cable Support Spring
18 AM8028	Housing Lock Nut
19 AM8009	Canvas Cover Clamp
20 AM8010	Canvas Cover Retainer
21 AM1820	Hose Support
22 AM5017	Water Outlet Hose Assembly
23 AM80320	Red Cap Stopper
24 AM80310	Blue Cap Stopper
25 AM5022	Housing Assembly
26 AM1526	Gun Plug Screw (M4 x 0.7)
27 AM1519	Gun Plug Nut
28 AM5098	Water-Cooled Plug Body Assembly
29 AMLOR	Liner 'O' Ring
30 AM1826	Liner Retaining Nut
31 AMWS	Wear Parts Spanner

### Cable Parts

Description	Part Number		
	3mt	4mt	5mt
4 Water Inlet Hose Assembly	AM5012-30	AM5012-40	AM5012-50
5 Outer Liner Assembly	AM6008-30	AM6008-40	AM6008-50
6 Power Cable Assembly	AM4015-30	AM4015-40	AM4015-50
7 Switch Lead Assembly	AM5010-30	AM5010-40	AM5010-50
9 Canvas Cover Assembly	AM5019-30	AM5019-40	AM5019-50
12 Complete Cable Assembly	AM4006-30	AM4006-40	AM4006-50

#### Welding with Soft Wires

For welding with Aluminum wires use a Soft Wire / Combi-Liner (page 57-58). Optimum installation is achieved when using the Soft Wire / Combi-Liner set-up kit.

#### Optional Extra

AM2OSWLG	Soft Wire Liner Gasket (See Page 58)
AMCLST-KITS	Combi-Liner Set-up kit (See Page 58)

# M5W Liquid-Cooled Mig Welding Torch

Ratings:	560A CO <sub>2</sub> , 540A mixed gas M21, 380A pulse @100% Max. Load 24KW with 1600W liquid cooler, 0.8mm-1.6mm wires
	540A CO <sub>2</sub> , 520A mixed gas M21, 350A pulse @100% Max. Load 22KW with 1200W liquid cooler, 0.8mm-1.6mm wires

Ideal for heavy duty 1.2mm high deposition and pulse applications with all wire types.



M5W Video

Compact Handle

## ARC M HIGH PERFORMANCE MIG TORCH PACKAGES

M5W Torches are supplied with a Euro termination as standard and are supplied 'ready to weld' with all wear parts fitted.



3mt  
M5W-3M

4mt  
M5W-4M

5mt  
M5W-5M



## Wear Parts

### Nozzles

Part Number	Description	Bore	Wall	Material
A •AMN5WCN	Conical / Insulator Assy	13.5mm	3.0mm	Copper
AMN5WTN	Tapered / Insulator Assy	11.5mm	3.0mm	Copper
AMN5WCYN	Cylindrical / Insulator Assy	16.0mm	3.0mm	Copper
A1•AMN5WCN-C	Conical Nozzle c/w Insulator & Retaining Ring			
AMN5WTN-C	Tapered Nozzle c/w Insulator & Retaining Ring			
AMN5WCYN-C	Cylindrical Nozzle c/w Insulator & Retaining Ring			

### B Nozzle Retaining Rings

Part Number	Description	Size	Material
•AMN5WCNR	Nozzle Retaining Ring	29.5mm	Brass

### C Contact Tips

Part Number	Description	Size (mm)	Wire Size (mm-inch)	Material
<b>Standard Series</b>				
AM5CT09	Contact Tip	M8*29.5	0.9 - 0.035	CuCrZr
AM5CT10	Contact Tip	M8*29.5	1.0 - 0.040	CuCrZr
•AM5CT12	Contact Tip	M8*29.5	1.2 - 0.045	CuCrZr
AM5CT14	Contact Tip	M8*29.5	1.4 - 0.055	CuCrZr
AM5CT16	Contact Tip	M8*29.5	1.6 - 0.063	CuCrZr
<b>A Series</b>				
AM5CT10A	Contact Tip	M8*29.5	1.0 - 0.040	CuCrZr
AM5CT12A	Contact Tip	M8*29.5	1.2 - 0.045	CuCrZr
AM5CT16A	Contact Tip	M8*29.5	1.6 - 0.063	CuCrZr
AM2CT10A	Contact Tip	M8*29.5	1.0 - 0.040	Copper
AM2CT12A	Contact Tip	M8*29.5	1.2 - 0.045	Copper

### D Tip Adaptors

Part Number	Description	Material
•AM5WTAC-20	High Performance 2.0mm Recess	Copper
AM5WTAC-45	High Performance 4.5mm Recess	Copper
AM5WTAB-20	Tip Adaptor 2.0mm Recess	Brass
AM5WTAB-45	Tip Adaptor 4.5mm Recess	Brass

### E Tip Adaptor Insulators

Part Number	Description
•AM5WTAI	Tip Adaptor Insulator

### F Liners

Part Number	Description	Wire Size
•AM6SL-1012-30	Steel Liner x 3mt	0.8-1.2mm
•AM6SL-1012-40	Steel Liner x 4mt	0.8-1.2mm
•AM6SL-1012-50	Steel Liner x 5mt	0.8-1.2mm
AM6SL-16-30	Steel Liner x 3mt	1.6mm
AM6SL-16-40	Steel Liner x 4mt	1.6mm
AM6SL-16-50	Steel Liner x 5mt	1.6mm
AM6OSWL-1012-30	Soft Wire Liner x 3mt	1.0-1.2mm
AM6OSWL-1012-40	Soft Wire Liner x 4mt	1.0-1.2mm
AM6OSWL-1620-30	Soft Wire Liner x 3mt	1.6-2.0mm
AM6OSWL-1620-40	Soft Wire Liner x 4mt	1.6-2.0mm

For alternate liner options please refer to page 55-58

•Denotes torch package standard wear part set-up

## HIGH PERFORMANCE SERIES



**MAKE WORK  
LIFE EASIER**

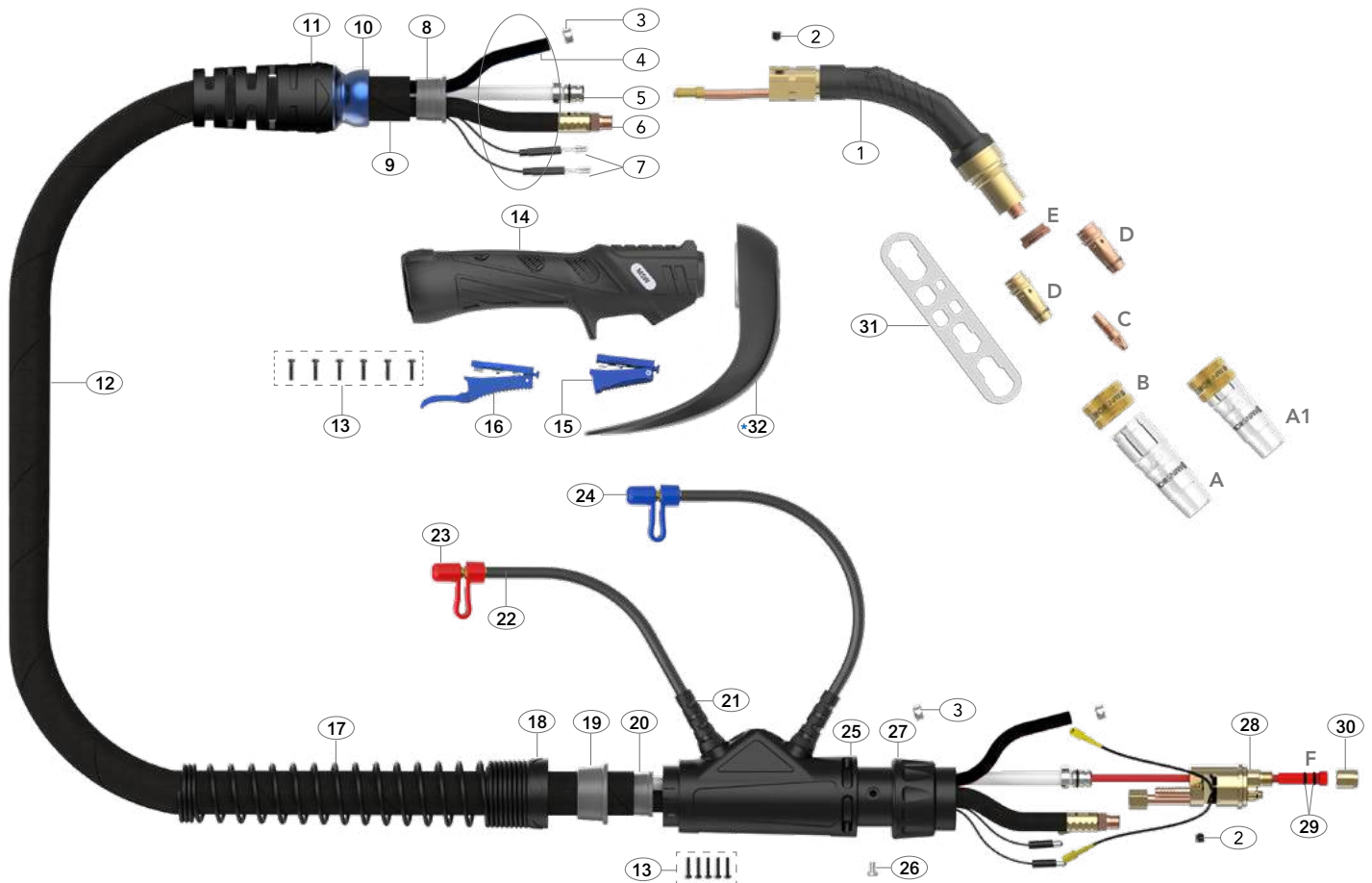

### Spare Parts

Part Number	Description
1 AM5002	Swan Neck Assembly
2 AM6X5	Outer Liner Retaining Screw
3 AM15400023	Water Hose Clamp 10mm
8 AMS8010	Canvas Cover Retainer
10 AMS3208-1	Ball Joint
11 AMS3208-S	Cable Support With Nut
13 AMSP1-1	Screw Pack
14 AM2514	Handle Kit
15 AM2516	Microswitch Standard Trigger
16 AM2516L	Microswitch Extended Trigger
17 AM8027	Cable Support Spring
18 AM8028	Housing Lock Nut
19 AM8009	Canvas Cover Clamp
20 AM8010	Canvas Cover Retainer
21 AM1820	Hose Support
22 AM5017	Water Outlet Hose Assembly
23 AM80320	Red Cap Stopper
24 AM80310	Blue Cap Stopper
25 AM5022	Housing Assembly
26 AM1526	Gun Plug Screw (M4 x 0.7)
27 AM1519	Gun Plug Nut
28 AM5098	Water-Cooled Plug Body Assembly
29 AMLOR	Liner 'O' Ring
30 AM1826	Liner Retaining Nut
31 AMWS	Wear Parts Spanner

### Cable Parts

Description	Part Number	3mt	4mt	5mt
4 Water Inlet Hose Assembly	AM5012-30	AM5012-40	AM5012-50	
5 Outer Liner Assembly	AM6008-30	AM6008-40	AM6008-50	
6 Power Cable Assembly	AM6015-30	AM6015-40	AM6015-50	
7 Switch Lead Assembly	AM5010-30	AM5010-40	AM5010-50	
9 Canvas Cover Assembly	AM5019-30	AM5019-40	AM5019-50	
12 Complete Cable Assembly	AM5506-30	AM5506-40	AM5506-50	

#### Retrofit Option (Not Fitted as Standard)

*32 AM5002HS-KIT	Heat Shield Kit For Standard Handle
------------------	-------------------------------------

#### Welding with Soft Wires

For welding with Aluminum wires use a Soft Wire / Combi-Liner (page 57-58). Optimum installation is achieved when using the Soft Wire / Combi-Liner set-up kit.

#### Optional Extra

AMOSWLK	Soft Wire Liner Gasket (See Page 58)
AMOSW-LINER-T	Soft Wire / Combi-Liner Set-up Kit (See Page 58)



# M55W Liquid-Cooled Mig Welding Torch

Ratings:	580A CO <sub>2</sub> , 560A mixed gas M21, 400A pulse @100% Max. Load 25KW with 1600W liquid cooler, 0.8mm-2.0mm wires
	550A CO <sub>2</sub> , 530A mixed gas M21, 360A pulse @100% Max. Load 23KW with 1200W liquid cooler, 0.8mm-2.0mm wires

Ideal for all high deposition applications with high reflected heat.

## ARC M HIGH PERFORMANCE MIG TORCH PACKAGES

M55W Torches are supplied with a Euro termination as standard and are supplied 'ready to weld' with an M10 set-up.

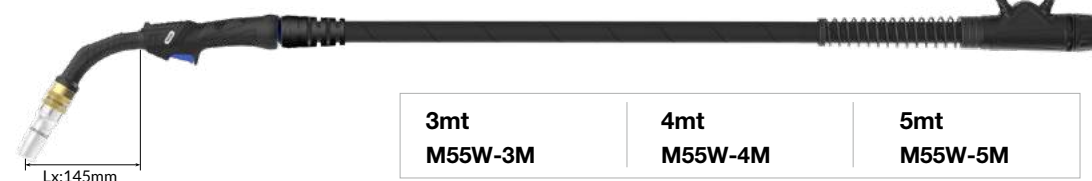

3mt  
M55W-3M

4mt  
M55W-4M

5mt  
M55W-5M

Compact  
Handle



## Wear Parts

### Nozzles

Part Number	Description	Bore	Wall	Material
A •AMN55WCN	Conical / Insulator Assy	15mm	3.0mm	Copper
AMN55WTN	Tapered / Insulator Assy	13mm	3.0mm	Copper
AMN55WCYN	Cylindrical/Insulator Assy	17mm	3.0mm	Copper
A1•AMN55WCN-C	Conical Nozzle c/w Insulator & Retaining Ring			
AMN55WTN-C	Tapered Nozzle c/w Insulator & Retaining Ring			
AMN55WCYN-C	Cylindrical Nozzle c/w Insulator & Retaining Ring			

### B Nozzle Retaining Rings

Part Number	Description	Size	Material
•AMN6WCNR	Nozzle Retaining Ring-Pull Off	30.5mm	Brass

### C Contact Tips

Part Number	Description	Size (mm)	Wire Size (mm-inch)	Material
<b>Standard Series</b>				
AM6WCT09	Contact Tip	M10*35.5	0.9 - 0.035	CuCrZr
AM6WCT10	Contact Tip	M10*35.5	1.0 - 0.040	CuCrZr
•AM6WCT12	Contact Tip	M10*35.5	1.2 - 0.045	CuCrZr
AM6WCT14	Contact Tip	M10*35.5	1.4 - 0.055	CuCrZr
AM6WCT16	Contact Tip	M10*35.5	1.6 - 0.063	CuCrZr
AM6WCT20	Contact Tip	M10*35.5	2.0 - 0.080	CuCrZr
<b>A Series</b>				
AM6WCT10A	Contact Tip	M10*35.5	1.0 - 0.040	CuCrZr
AM6WCT12A	Contact Tip	M10*35.5	1.2 - 0.045	CuCrZr
AM6WCT16A	Contact Tip	M10*35.5	1.6 - 0.063	CuCrZr
AM6WCT20A	Contact Tip	M10*35.5	2.0 - 0.080	CuCrZr
AMC6WCT10A	Contact Tip	M10*35.5	1.0 - 0.040	Copper
AMC6WCT12A	Contact Tip	M10*35.5	1.2 - 0.045	Copper

• Denotes torch package standard wear part set-up

### D Tip Adaptors

Part Number	Description	Material
•AM6OSWTAC-20	High Performance 2.0mm Recess	Copper
AM6OSWTAC-45	High Performance 4.5mm Recess	Copper
AM6OSWTAB-20	Tip Adaptor 2.0mm Recess	Brass
AM6OSWTAB-45	Tip Adaptor 4.5mm Recess	Brass

### E Tip Adaptor Insulators

Part Number	Description
•AM55WTAI	Tip Adaptor Insulator

### F Liners

Part Number	Description	Wire Size
•AM6SL-1012-30	Steel Liner x 3mt	0.8-1.2mm
•AM6SL-1012-40	Steel Liner x 4mt	0.8-1.2mm
•AM6SL-1012-50	Steel Liner x 5mt	0.8-1.2mm
AM6SL-16-30	Steel Liner x 3mt	1.6mm
AM6SL-16-40	Steel Liner x 4mt	1.6mm
AM6SL-16-50	Steel Liner x 5mt	1.6mm
AM6SL-20-30	Steel Liner x 3mt	2.0mm
AM6SL-20-40	Steel Liner x 4mt	2.0mm
AM6SL-20-50	Steel Liner x 5mt	2.0mm
AM6OSWL-1012-30	Soft Wire Liner x 3mt	1.0-1.2mm
AM6OSWL-1012-40	Soft Wire Liner x 4mt	1.0-1.2mm
AM6OSWL-1620-30	Soft Wire Liner x 3mt	1.6-2.0mm
AM6OSWL-1620-40	Soft Wire Liner x 4mt	1.6-2.0mm

For alternate liner options please refer to page 55-58



## HIGH PERFORMANCE SERIES



**MAKE WORK  
LIFE EASIER**

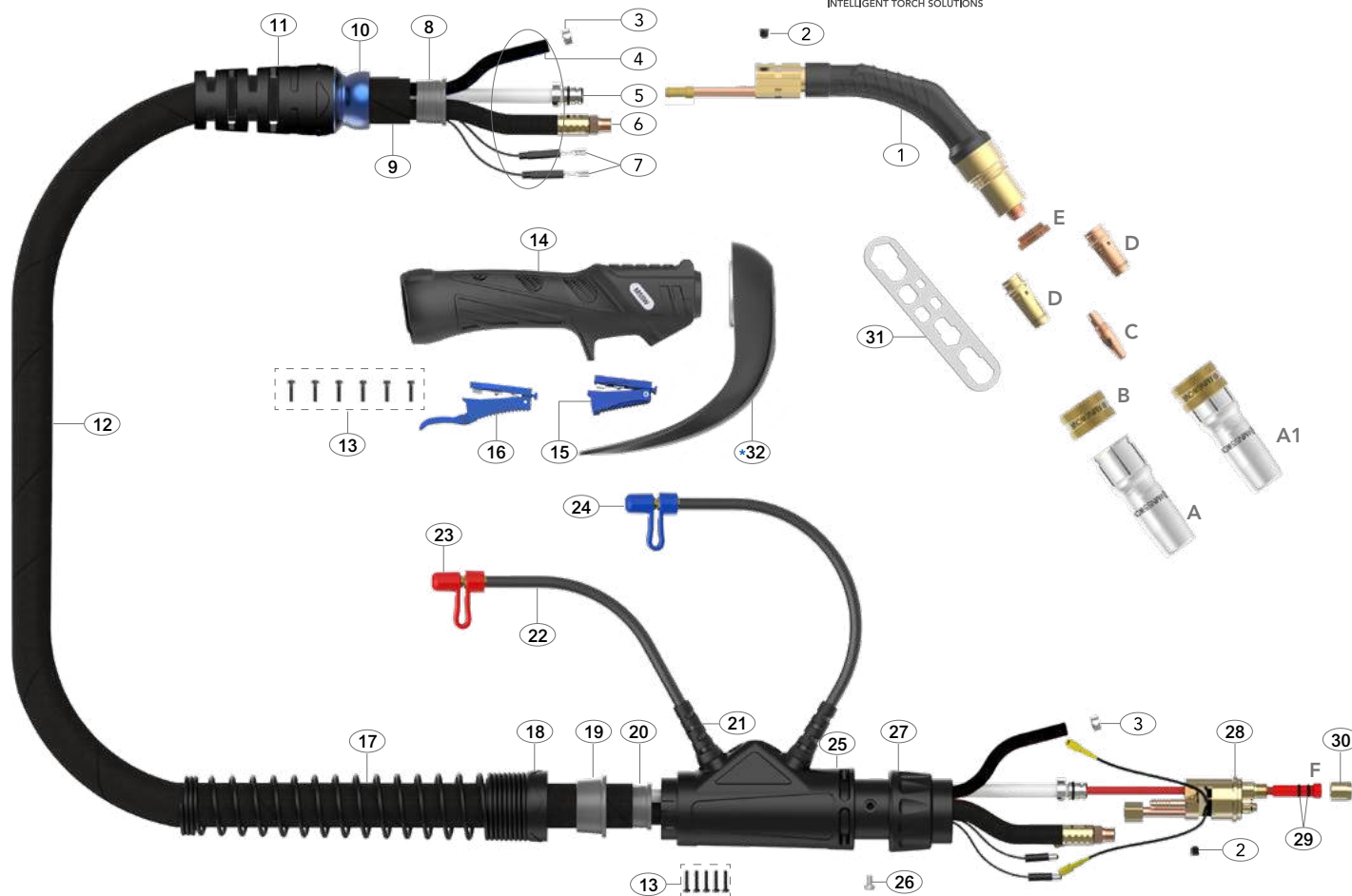

### Spare Parts

Part Number	Description
1 AM5502	Swan Neck Assembly
2 AM6X5	Outer Liner Retaining Screw
3 AM15400023	Water Hose Clamp 10mm
8 AMS8010	Canvas Cover Retainer
10 AMS3208-1	Ball Joint
11 AMS3208-S	Cable Support With Nut
13 AMSP1-1	Screw Pack
14 AM2514	Handle Kit
15 AM2516	Microswitch Standard Trigger
16 AM2516L	Microswitch Extended Trigger
17 AM8027	Cable Support Spring
18 AM8028	Housing Lock Nut
19 AM8009	Canvas Cover Clamp
20 AM8010	Canvas Cover Retainer
21 AM1820	Hose Support
22 AM5017	Water Outlet Hose Assembly
23 AM80320	Red Cap Stopper
24 AM80310	Blue Cap Stopper
25 AM5022	Housing Assembly
26 AM1526	Gun Plug Screw (M4 x 0.7)
27 AM1519	Gun Plug Nut
28 AM5098	Water-Cooled Plug Body Assembly
29 AMLOR	Liner 'O' Ring
30 AM1826	Liner Retaining Nut
31 AMWS	Wear Parts Spanner

### Cable Parts

Description	Part Number		
	3mt	4mt	5mt
4 Water Inlet Hose Assembly	AM5012-30	AM5012-40	AM5012-50
5 Outer Liner Assembly	AM6008-30	AM6008-40	AM6008-50
6 Power Cable Assembly	AM6015-30	AM6015-40	AM6015-50
7 Switch Lead Assembly	AM5010-30	AM5010-40	AM5010-50
9 Canvas Cover Assembly	AM5019-30	AM5019-40	AM5019-50
12 Complete Cable Assembly	AM5506-30	AM5506-40	AM5506-50

#### Retrofit Option (Not Fitted as Standard)

*32 AM5502HS-KIT	Heat Shield Kit For Standard Handle
------------------	-------------------------------------

#### Welding with Soft Wires

For welding with Aluminum wires use a Soft Wire / Combi-Liner (page 57-58). Optimum installation is achieved when using the Soft Wire / Combi-Liner set-up kit.

#### Optional Extra

AMOSWLK	Soft Wire Liner Gasket (See Page 58)
AMOSW-LINER-T	Soft Wire / Combi-Liner Set-up Kit (See Page 58)

# M65W/M65WS Liquid-Cooled Mig Welding Torch

M65W/ M65WS Ratings:	580A CO <sub>2</sub> , 560A mixed gas M21, 400A pulse @100% Max. Load 25KW with 1600W liquid cooler, 0.8mm-2.0mm wires
	550A CO <sub>2</sub> , 530A mixed gas M21, 360A pulse @100% Max. Load 23KW with 1200W liquid cooler, 0.8mm-2.0mm wires

Ideal for high deposition and pulse applications with high reflected heat.  
Fitted with a long neck as standard with an optional shorter version.  
A retrofit heat shield is available for high reflected heat applications.

## ARC M HIGH PERFORMANCE MIG TORCH PACKAGES

M65W/WS Torches are supplied with a Euro termination as standard and are supplied 'ready to weld' with all wear parts fitted.



## Wear Parts

### Nozzles

Part Number	Description	Bore	Wall	Material
A • AMN55WCN	Conical / Insulator Assy	15mm	3.0mm	Copper
AMN55WTN	Tapered / Insulator Assy	13mm	3.0mm	Copper
AMN55WCYN	Cylindrical/Insulator Assy	17mm	3.0mm	Copper
A1 • AMN55WCN-C	Conical Nozzle c/w Insulator & Retaining Ring			
AMN55WTN-C	Tapered Nozzle c/w Insulator & Retaining Ring			
AMN55WCYN-C	Cylindrical Nozzle c/w Insulator & Retaining Ring			

### B Nozzle Retaining Rings

Part Number	Description	Size	Material
• AMN6WCNR	Nozzle Retaining Ring-Pull Off	30.5mm	Brass

### C Contact Tips

Part Number	Description	Size (mm)	Wire Size (mm-inch)	Material
<b>Standard Series</b>				
AM6WCT09	Contact Tip	M10*35.5	0.9 - 0.035	CuCrZr
AM6WCT10	Contact Tip	M10*35.5	1.0 - 0.040	CuCrZr
• AM6WCT12	Contact Tip	M10*35.5	1.2 - 0.045	CuCrZr
AM6WCT14	Contact Tip	M10*35.5	1.4 - 0.055	CuCrZr
AM6WCT16	Contact Tip	M10*35.5	1.6 - 0.063	CuCrZr
AM6WCT20	Contact Tip	M10*35.5	2.0 - 0.080	CuCrZr
<b>A Series</b>				
AM6WCT10A	Contact Tip	M10*35.5	1.0 - 0.040	CuCrZr
AM6WCT12A	Contact Tip	M10*35.5	1.2 - 0.045	CuCrZr
AM6WCT16A	Contact Tip	M10*35.5	1.6 - 0.063	CuCrZr
AM6WCT20A	Contact Tip	M10*35.5	2.0 - 0.080	CuCrZr
AMC6WCT10A	Contact Tip	M10*35.5	1.0 - 0.040	Copper
AMC6WCT12A	Contact Tip	M10*35.5	1.2 - 0.045	Copper

• Denotes torch package standard wear part set-up

### D Tip Adaptors

Part Number	Description	Material
• AM6OSWTAC-20	High Performance 2.0mm Recess	Copper
AM6OSWTAC-45	High Performance 4.5mm Recess	Copper
AM6OSWTAB-20	Tip Adaptor 2.0mm Recess	Brass
AM6OSWTAB-45	Tip Adaptor 4.5mm Recess	Brass

### E Tip Adaptor Insulators

Part Number	Description
• AM55WTAI	Tip Adaptor Insulator

### F Liners

Part Number	Description	Wire Size
• AM6SL-1012-30	Steel Liner x 3mt	0.8-1.2mm
• AM6SL-1012-40	Steel Liner x 4mt	0.8-1.2mm
• AM6SL-1012-50	Steel Liner x 5mt	0.8-1.2mm
AM6SL-16-30	Steel Liner x 3mt	1.6mm
AM6SL-16-40	Steel Liner x 4mt	1.6mm
AM6SL-16-50	Steel Liner x 5mt	1.6mm
AM6SL-20-30	Steel Liner x 3mt	2.0mm
AM6SL-20-40	Steel Liner x 4mt	2.0mm
AM6SL-20-50	Steel Liner x 5mt	2.0mm
AM6OSWL-1012-30	Soft Wire Liner x 3mt	1.0-1.2mm
AM6OSWL-1012-40	Soft Wire Liner x 4mt	1.0-1.2mm
AM6OSWL-1620-30	Soft Wire Liner x 3mt	1.6-2.0mm
AM6OSWL-1620-40	Soft Wire Liner x 4mt	1.6-2.0mm

For alternate liner options please refer to page 55-58

## HIGH PERFORMANCE SERIES



MAKE WORK  
LIFE EASIER

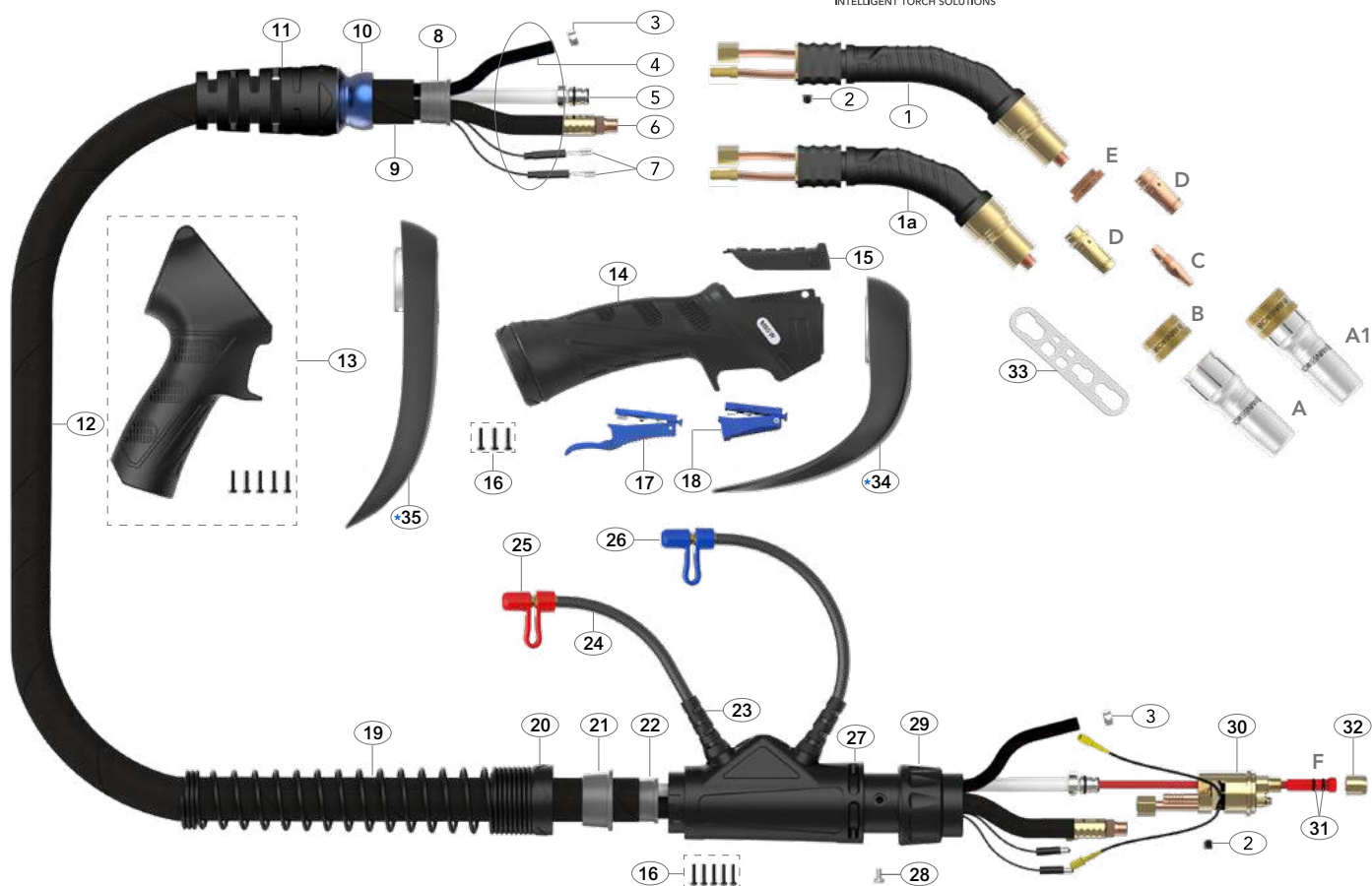

### Spare Parts

Part Number	Description
1 AM6502	M65W Swan Neck Assembly 45°
1a AM6502S	M65WS Swan Neck Assembly 45°
2 AM6X5	Outer Liner Retaining Screw
3 AM15400023	Water Hose Clamp 10mm
8 AMS8010	Canvas Cover Retainer
10 AM3208-1	Ball Joint
11 AMS3208-S	Cable Support With Nut
14 AM2515	Handle and Lock Nut Assembly
15 AM2515-C	Handle Control Cover
16 AMSP1-1	Screw Pack
17 AM2516	Microswitch Standard Trigger
18 AM2516L	Microswitch Extended Trigger
19 AM8027	Cable Support Spring
20 AM8028	Housing Lock Nut
21 AM8009	Canvas Cover Clamp
22 AM8010	Canvas Cover Retainer
23 AM1820	Hose Support
24 AM5017	Water Outlet Hose Assembly
25 AM80320	Red Cap Stopper
26 AM80310	Blue Cap Stopper
27 AM5022	Housing Assembly
28 AM1526	Gun Plug Screw (M4 x 0.7)
29 AM1519	Gun Plug Nut
30 AM5098	Water-Cooled Plug Body Assembly
31 AMLOR	Liner 'O' Ring
32 AM1826	Liner Retaining Nut
33 AMWS	Wear Parts Spanner

### Cable Parts

Description	Part Number		
	3mt	4mt	5mt
4 Water Inlet Hose Assembly	AM5012-30	AM5012-40	AM5012-50
5 Outer Liner Assembly	AM6008-30	AM6008-40	AM6008-50
6 Power Cable Assembly	AM6015-30	AM6015-40	AM6015-50
7 Switch Lead Assembly	AM5010-30	AM5010-40	AM5010-50
9 Canvas Cover Assembly	AM5019-30	AM5019-40	AM5019-50
12 Complete Cable Assembly	AM6006-30	AM6006-40	AM6006-50

#### Retrofit Options (Not Fitted as Standard)

*13 AMMP2515	Pistol Handle Assembly
*34 AM6502HS-KIT	Heat Shield Kit For Standard Handle
*35 AMP6502HS-KIT	Heat Shield Kit For Pistol Handle

#### Welding with Soft Wires

For welding with Aluminum wires use a Soft Wire / Combi-Liner (page 57-58). Optimum installation is achieved when using the Soft Wire / Combi-Liner set-up kit.

#### Optional Extra

AMOSWLG	Soft Wire Liner Gasket (See Page 58)
AMOSW-LINER-T	Soft Wire / Combi-Liner Set-up Kit (See Page 58)

# M65WLP Liquid-Cooled Mig Welding Torch

M65WLP Ratings:	590A CO <sub>2</sub> , 570A mixed gas M21, 420A pulse @100%
	Max. Load 26KW with 1600W liquid cooler, 0.8mm-2.0mm wires
	560A CO <sub>2</sub> , 530A mixed gas M21, 380A pulse @100%
	Max. Load 24KW with 1200W liquid cooler, 0.8mm-2.0mm wires

Ideal for high deposition and pulse applications with high reflected heat.

Suitable for larger wire sizes, the 22 degree neck is better for feeding both stiff and soft wires.

A retrofit heat shield is available for high reflected heat applications.

## ARC M HIGH PERFORMANCE MIG TORCH PACKAGES

M65WLP Torches are supplied with a Euro termination as standard and are supplied with a pistol handle and 'ready to weld' with high performance M10 wear parts.



3mt <b>M65WLP-3M</b>	4mt <b>M65WLP-4M</b>	5mt <b>M65WLP-5M</b>
-------------------------	-------------------------	-------------------------

\*M65WLP supplied with high performance M10 wear parts.

## Wear Parts

### Nozzles

Part Number	Description	Bore	Wall	Material
A • AMN55WCN	Conical / Insulator Assy	15mm	3.0mm	Copper
AMN55WTN	Tapered / Insulator Assy	13mm	3.0mm	Copper
AMN55WCYN	Cylindrical/Insulator Assy	17mm	3.0mm	Copper
A1 • AMN55WCN-C	Conical Nozzle c/w Insulator & Retaining Ring			
AMN55WTN-C	Tapered Nozzle c/w Insulator & Retaining Ring			
AMN55WCYN-C	Cylindrical Nozzle c/w Insulator & Retaining Ring			

### B Nozzle Retaining Rings

Part Number	Description	Size	Material
• AMN6WCNR	Nozzle Retaining Ring-Pull Off	30.5mm	Brass

### C Contact Tips

Part Number	Description	Size (mm)	Wire Size (mm-inch)	Material
<b>Standard Series</b>				
AM6WCT09	Contact Tip	M10*35.5	0.9 - 0.035	CuCrZr
AM6WCT10	Contact Tip	M10*35.5	1.0 - 0.040	CuCrZr
• AM6WCT12	Contact Tip	M10*35.5	1.2 - 0.045	CuCrZr
AM6WCT14	Contact Tip	M10*35.5	1.4 - 0.055	CuCrZr
AM6WCT16	Contact Tip	M10*35.5	1.6 - 0.063	CuCrZr
AM6WCT20	Contact Tip	M10*35.5	2.0 - 0.080	CuCrZr
<b>A Series</b>				
AM6WCT10A	Contact Tip	M10*35.5	1.0 - 0.040	CuCrZr
AM6WCT12A	Contact Tip	M10*35.5	1.2 - 0.045	CuCrZr
AM6WCT16A	Contact Tip	M10*35.5	1.6 - 0.063	CuCrZr
AM6WCT20A	Contact Tip	M10*35.5	2.0 - 0.080	CuCrZr
AMC6WCT10A	Contact Tip	M10*35.5	1.0 - 0.040	Copper
AMC6WCT12A	Contact Tip	M10*35.5	1.2 - 0.045	Copper

• Denotes torch package standard wear part set-up

### D Tip Adaptors

Part Number	Description	Material
• AM6OSWTAC-20	High Performance 2.0mm Recess	Copper
AM6OSWTAC-45	High Performance 4.5mm Recess	Copper
AM6OSWTAB-20	Tip Adaptor 2.0mm Recess	Brass
AM6OSWTAB-45	Tip Adaptor 4.5mm Recess	Brass

### E Tip Adaptor Insulators

Part Number	Description
• AM55WTAI	Tip Adaptor Insulator

### F Liners

Part Number	Description	Wire Size
• AM6SL-1012-30	Steel Liner x 3mt	0.8-1.2mm
• AM6SL-1012-40	Steel Liner x 4mt	0.8-1.2mm
• AM6SL-1012-50	Steel Liner x 5mt	0.8-1.2mm
AM6SL-16-30	Steel Liner x 3mt	1.6mm
AM6SL-16-40	Steel Liner x 4mt	1.6mm
AM6SL-16-50	Steel Liner x 5mt	1.6mm
AM6SL-20-30	Steel Liner x 3mt	2.0mm
AM6SL-20-40	Steel Liner x 4mt	2.0mm
AM6SL-20-50	Steel Liner x 5mt	2.0mm
AM6OSWL-1012-30	Soft Wire Liner x 3mt	1.0-1.2mm
AM6OSWL-1012-40	Soft Wire Liner x 4mt	1.0-1.2mm
AM6OSWL-1620-30	Soft Wire Liner x 3mt	1.6-2.0mm
AM6OSWL-1620-40	Soft Wire Liner x 4mt	1.6-2.0mm

For alternate liner options please refer to page 55-58

## HIGH PERFORMANCE SERIES



**MAKE WORK**  
LIFE EASIER

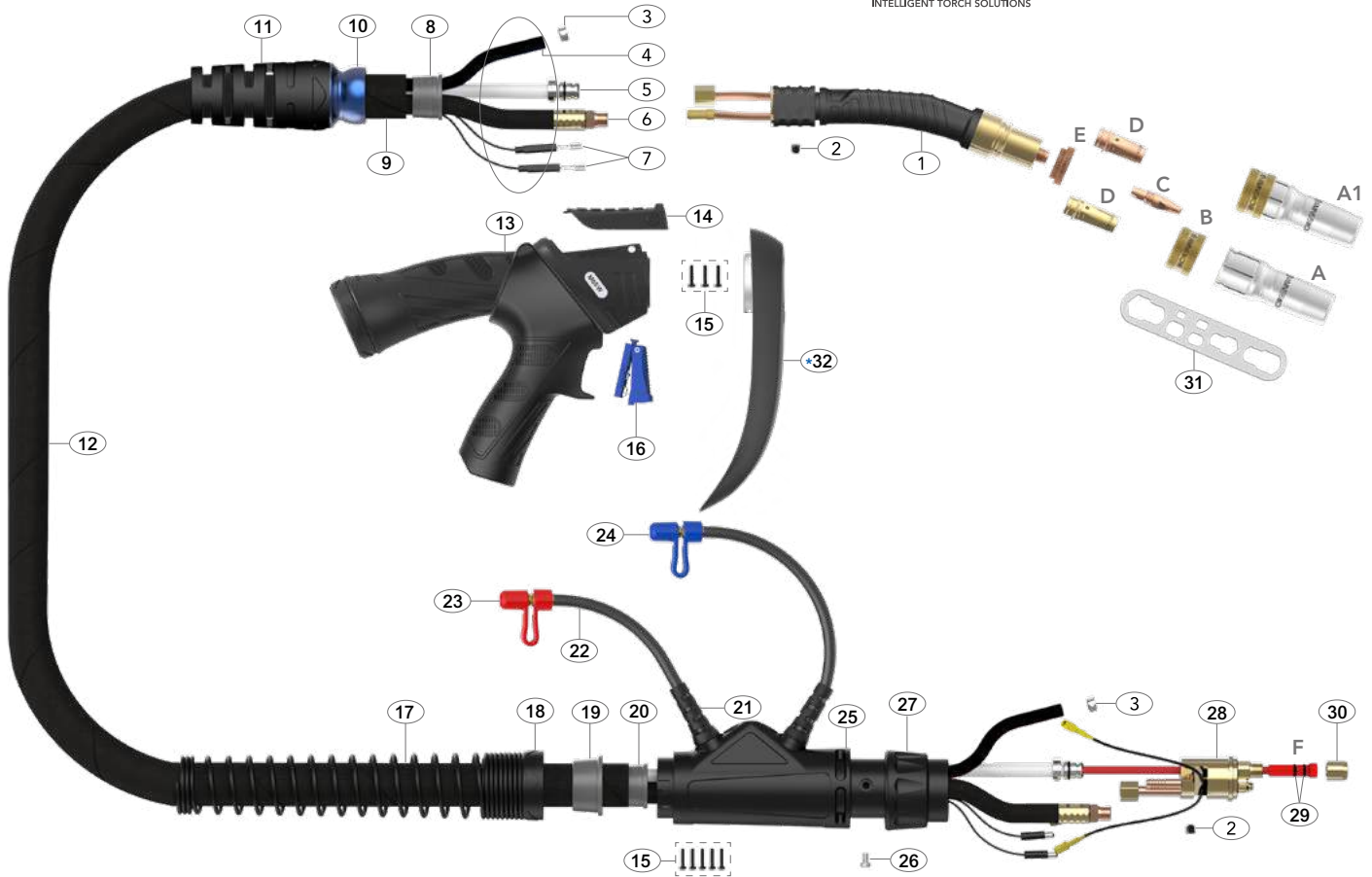

### Spare Parts

Part Number	Description
1 AM6502P	M65WLP Swan Neck Assembly 22°
2 AM6X5	Outer Liner Retaining Screw
3 AM15400023	Water Hose Clamp 10mm
8 AMS8010	Canvas Cover Retainer
10 AM3208-1	Ball Joint
11 AMS3208-S	Cable Support With Nut
13 AMP2515-KJ	Handle and Lock Nut Assembly
14 AM2515-C	Handle Control Cover
15 AMSP1-1	Screw Pack
16 AM2516	Microswitch Standard Trigger
17 AM8027	Cable Support Spring
18 AM8028	Housing Lock Nut
19 AM8009	Canvas Cover Clamp
20 AM8010	Canvas Cover Retainer
21 AM1820	Hose Support
22 AM5017	Water Outlet Hose Assembly
23 AM80320	Red Cap Stopper
24 AM80310	Blue Cap Stopper
25 AM5022	Housing Assembly
26 AM1526	Gun Plug Screw (M4 x 0.7)
27 AM1519	Gun Plug Nut
28 AM5098	Water-Cooled Plug Body Assembly
29 AMLOR	Liner 'O' Ring
30 AM1826	Liner Retaining Nut
31 AMWS	Wear Parts Spanner

### Cable Parts

Description	Part Number		
	3mt	4mt	5mt
4 Water Inlet Hose Assembly	AM5012-30	AM5012-40	AM5012-50
5 Outer Liner Assembly	AM6008-30	AM6008-40	AM6008-50
6 Power Cable Assembly	AM6015-30	AM6015-40	AM6015-50
7 Switch Lead Assembly	AM5010-30	AM5010-40	AM5010-50
9 Canvas Cover Assembly	AM5019-30	AM5019-40	AM5019-50
12 Complete Cable Assembly	AM6006-30	AM6006-40	AM6006-50

#### Retrofit Option (Not Fitted as Standard)

*32 AM6502PHS-KIT	Heat Shield Kit For Pistol Handle
-------------------	-----------------------------------

#### Welding with Soft Wires

For welding with Aluminum wires use a Soft Wire / Combi-Liner (page 57-58). Optimum installation is achieved when using the Soft Wire / Combi-Liner set-up kit.

#### Optional Extra

AMOSWLG	Soft Wire Liner Gasket (See Page 58)
AMOSW-LINER-T	Soft Wire / Combi-Liner Set-up Kit (See Page 58)



# M65WFC Liquid-Cooled Mig Welding Torch

M65WFC Ratings:	590A CO <sub>2</sub> , 570A mixed gas M21, 420A pulse @100%
	Max. Load 26KW with 1600W liquid cooler, 1.2mm-2.4mm flux-cored wires
	560A CO <sub>2</sub> , 530A mixed gas M21, 380A pulse @100%
	Max. Load 24KW with 1200W liquid cooler, 1.2mm-2.4mm flux-cored wires

Specifically designed for self-shielded and dual-shielded flux-core wires, this product is built to perform in demanding, high-heat environments.

Suitable for larger wire sizes, the 22 degree neck is better for feeding both stiff and soft wires.

A retrofit heat shield is available for high reflected heat applications.

## ARC M HIGH PERFORMANCE MIG TORCH PACKAGES

M65WFC Torches are supplied with a Euro termination as standard and are supplied with a pistol handle and 'ready to weld' with high performance M10 wear parts.



## Wear Parts

### Nozzles

Part Number	Description	Bore	Wall	Material
A • AMN55WCN	Conical / Insulator Assy	15mm	3.0mm	Copper
AMN55WTN	Tapered / Insulator Assy	13mm	3.0mm	Copper
AMN55WCYN	Cylindrical/Insulator Assy	17mm	3.0mm	Copper
A1 • AMN55WCN-C	Conical Nozzle c/w Insulator & Retaining Ring			
AMN55WTN-C	Tapered Nozzle c/w Insulator & Retaining Ring			
AMN55WCYN-C	Cylindrical Nozzle c/w Insulator & Retaining Ring			

### B Nozzle Retaining Rings

Part Number	Description	Size	Material
• AMN6WCNR	Nozzle Retaining Ring-Pull Off	30.5mm	Brass

### C Contact Tips

Part Number	Description	Size (mm)	Wire Size (mm-inch)	Material
<b>Standard Series</b>				
AM6WCT12	Contact Tip	M10*35.5	1.2 - 0.045	CuCrZr
AM6WCT14	Contact Tip	M10*35.5	1.4 - 0.055	CuCrZr
AM6WCT16	Contact Tip	M10*35.5	1.6 - 0.063	CuCrZr
AM6WCT20	Contact Tip	M10*35.5	2.0 - 0.080	CuCrZr
• AM6WCT24	Contact Tip	M10*35.5	2.4 - 3/32	CuCrZr

### D Tip Adaptors

Part Number	Description	Material
AM65WFACTAC-20	High Performance 2.0mm Recess	Copper
AM65WFACTAC-45	High Performance 4.5mm Recess	Copper

• Denotes torch package standard wear part set-up

### E Tip Adaptor Insulators

Part Number	Description
• AM55WTAI	Tip Adaptor Insulator

### F Liners

Part Number	Description	Wire Size
• AM6SL-2432-30	Steel Liner x 3mt	2.4-3.2mm
• AM6SL-2432-40	Steel Liner x 4mt	2.4-3.2mm
AM6SL-1012-30	Steel Liner x 3mt	1.0-1.2mm
AM6SL-1012-40	Steel Liner x 4mt	1.0-1.2mm
AM6SL-16-30	Steel Liner x 3mt	1.6mm
AM6SL-16-40	Steel Liner x 4mt	1.6mm
AM6SL-20-30	Steel Liner x 3mt	2.0mm
AM6SL-20-40	Steel Liner x 4mt	2.0mm

For alternate liner options please refer to page 55-58



## HIGH PERFORMANCE SERIES



MAKE WORK  
LIFE EASIER

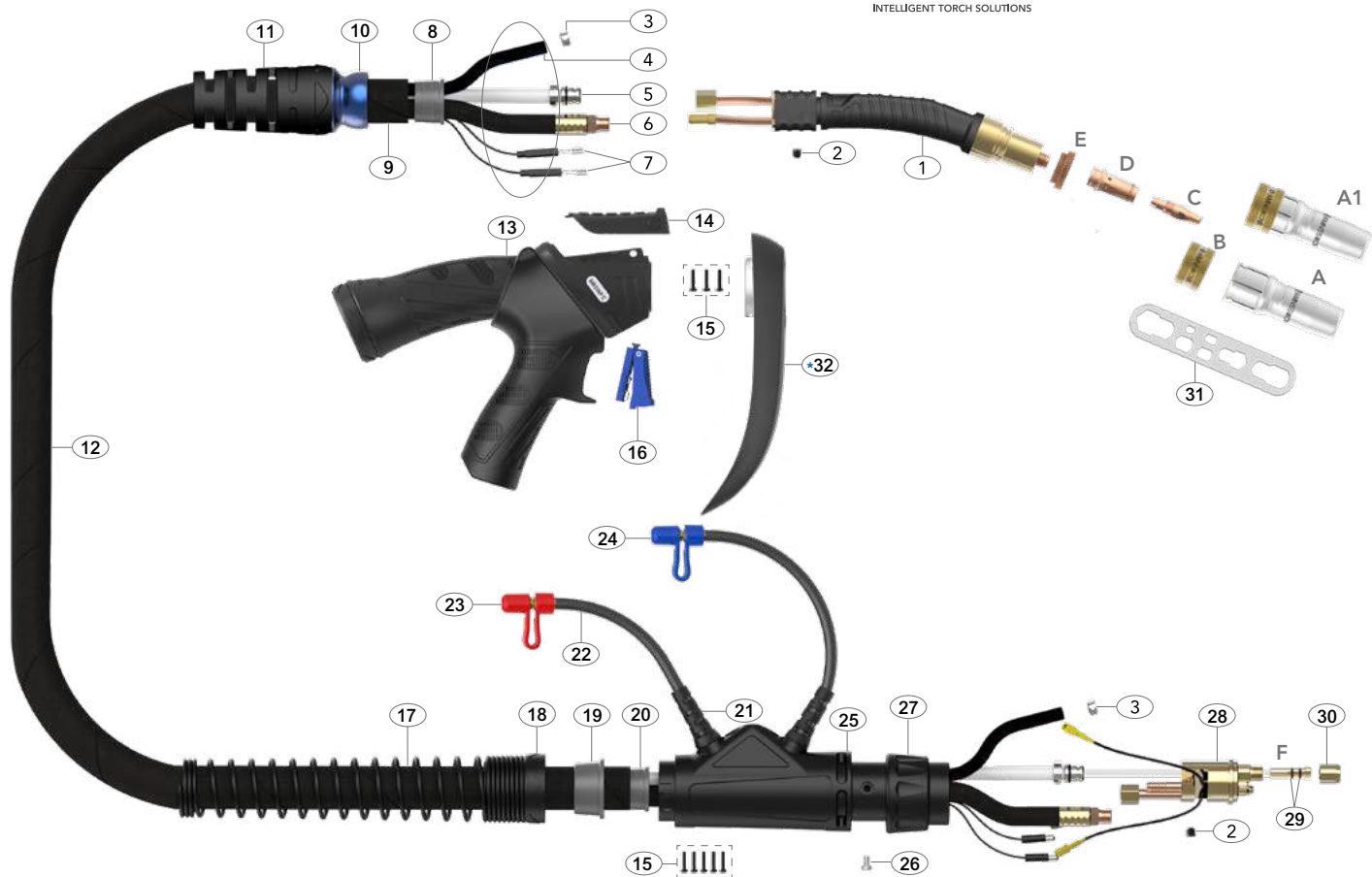

### Spare Parts

Part Number	Description
1 AM6502P	M65WLP Swan Neck Assembly 22°
2 AM6X5	Outer Liner Retaining Screw
3 AM15400023	Water Hose Clamp 10mm
8 AMS8010	Canvas Cover Retainer
10 AM3208-1	Ball Joint
11 AMS3208-S	Cable Support With Nut
13 AMP2515-KJ	Handle and Lock Nut Assembly
14 AM2515-C	Handle Control Cover
15 AMSP1-1	Screw Pack
16 AM2516	Microswitch Standard Trigger
17 AM8027	Cable Support Spring
18 AM8028	Housing Lock Nut
19 AM8009	Canvas Cover Clamp
20 AM8010	Canvas Cover Retainer
21 AM1820	Hose Support
22 AM5017	Water Outlet Hose Assembly
23 AM80320	Red Cap Stopper
24 AM80310	Blue Cap Stopper
25 AM5022	Housing Assembly
26 AM1526	Gun Plug Screw (M4 x 0.7)
27 AM1519	Gun Plug Nut
28 AM5098FC	Water-Cooled Plug Body Assembly
29 AMLOR	Liner 'O' Ring
30 AM1826	Liner Retaining Nut
31 AMWS	Wear Parts Spanner

### Cable Parts

Description	Part Number	
	3mt	4mt
4 Water Inlet Hose Assembly	AM5012-30	AM5012-40
5 Outer Liner Assembly	AM6008FC-30	AM6008FC-40
6 Power Cable Assembly	AM6015-30	AM6015-40
7 Switch Lead Assembly	AM5010-30	AM5010-40
9 Canvas Cover Assembly	AM5019-30	AM5019-40
12 Complete Cable Assembly	AM6006FC-30	AM6006FC-40

#### Retrofit Option (Not Fitted as Standard)

*32 AM6502PHS-KIT	Heat Shield Kit For Pistol Handle
-------------------	-----------------------------------

# M5WM Liquid-Cooled Mig Welding Torch-Multijust

Ratings:	560A CO <sub>2</sub> , 540A mixed gas M21, 380A pulse @100% Max. Load 24KW with 1600W liquid cooler, 0.8mm-1.6mm wires
	540A CO <sub>2</sub> , 520A mixed gas M21, 350A pulse @100% Max. Load 22KW with 1200W liquid cooler, 0.8mm-1.6mm wires

Ideal for heavy duty 1.2mm high deposition and pulse applications with all wire types.  
Fitted with a long neck with 360° rotation and an extended trigger as standard.  
Perfect for multiple positions in difficult to reach areas.

## ARC M HIGH PERFORMANCE MIG TORCH PACKAGES-MULTIJUST

M5WM Torches are supplied with a Euro termination as standard and are supplied 'ready to weld' with all wear parts fitted.

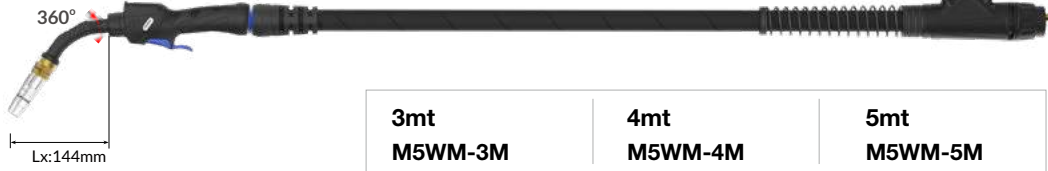
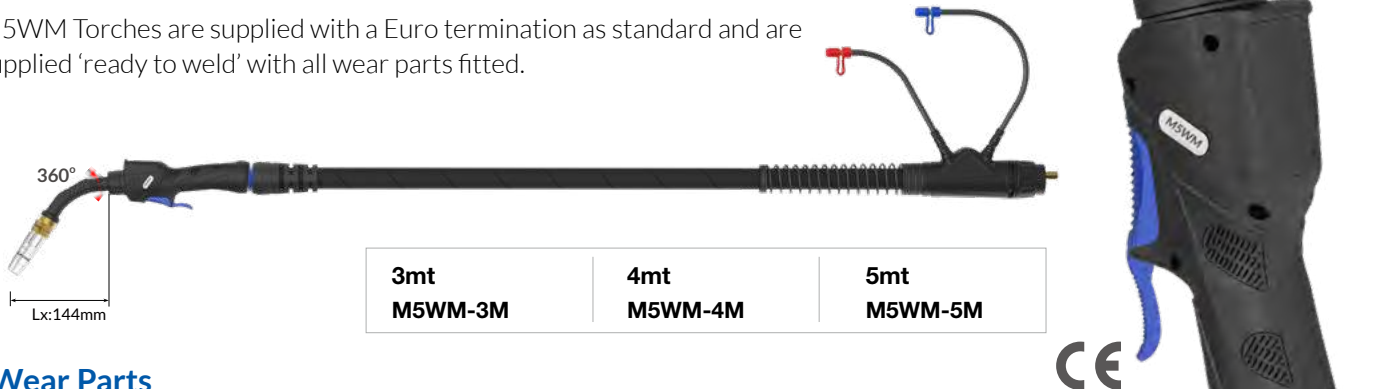

### Wear Parts

Nozzles					
Part Number	Description	Bore	Wall	Material	
A •AMN5WCN	Conical / Insulator Assy	13.5mm	3.0mm	Copper	
AMN5WTN	Tapered / Insulator Assy	11.5mm	3.0mm	Copper	
AMN5WCYN	Cylindrical / Insulator Assy	16.0mm	3.0mm	Copper	
A1 •AMN5WCN-C	Conical Nozzle c/w Insulator & Retaining Ring				
AMN5WTN-C	Tapered Nozzle c/w Insulator & Retaining Ring				
AMN5WCYN-C	Cylindrical Nozzle c/w Insulator & Retaining Ring				

B Nozzle Retaining Rings				
Part Number	Description	Size		Material
•AMN5WCNR	Nozzle Retaining Ring	29.5mm		Brass

C Contact Tips				
Part Number	Description	Size (mm)	Wire Size (mm-inch)	Material
Standard Series				
AM5CT09	Contact Tip	M8*29.5	0.9 - 0.035	CuCrZr
AM5CT10	Contact Tip	M8*29.5	1.0 - 0.040	CuCrZr
•AM5CT12	Contact Tip	M8*29.5	1.2 - 0.045	CuCrZr
AM5CT14	Contact Tip	M8*29.5	1.4 - 0.055	CuCrZr
AM5CT16	Contact Tip	M8*29.5	1.6 - 0.063	CuCrZr
A Series				
AM5CT10A	Contact Tip	M8*29.5	1.0 - 0.040	CuCrZr
AM5CT12A	Contact Tip	M8*29.5	1.2 - 0.045	CuCrZr
AM5CT16A	Contact Tip	M8*29.5	1.6 - 0.063	CuCrZr
AM2CT10A	Contact Tip	M8*29.5	1.0 - 0.040	Copper
AM2CT12A	Contact Tip	M8*29.5	1.2 - 0.045	Copper

### D Tip Adaptors

Part Number	Description	Material
•AM5WTAC-20	High Performance 2.0mm Recess	Copper
AM5WTAC-45	High Performance 4.5mm Recess	Copper
AM5WTAB-20	Tip Adaptor 2.0mm Recess	Brass
AM5WTAB-45	Tip Adaptor 4.5mm Recess	Brass

### E Tip Adaptor Insulators

Part Number	Description
•AM5WTAI	Tip Adaptor Insulator

### F Liners

Part Number	Description	Wire Size
•AM6SL-1012-30	Steel Liner x 3mt	0.8-1.2mm
•AM6SL-1012-40	Steel Liner x 4mt	0.8-1.2mm
•AM6SL-1012-50	Steel Liner x 5mt	0.8-1.2mm
AM5PL-1012-30	Polyamide Liner x 3mt	1.0-1.2mm
AM5PL-1012-40	Polyamide Liner x 4mt	1.0-1.2mm
AM5PL-1620-30	Polyamide Liner x 3mt	1.6-2.0mm
AM5PL-1620-40	Polyamide Liner x 4mt	1.6-2.0mm

### G Jump Liners

Part Number	Description	Wire Size
•AM5WMJL-1012	Hard Wire Jump Liner	1.0-1.2mm
AM5WMJL-1620	Hard Wire Jump Liner	1.6-2.0mm
AM5WMJL-1012-B	Soft Wire Jump Liner	1.0-1.2mm
AM5WMJL-1620-B	Soft Wire Jump Liner	1.6-2.0mm

For alternate liner options please refer to page 55-59

•Denotes torch package standard wear part set-up

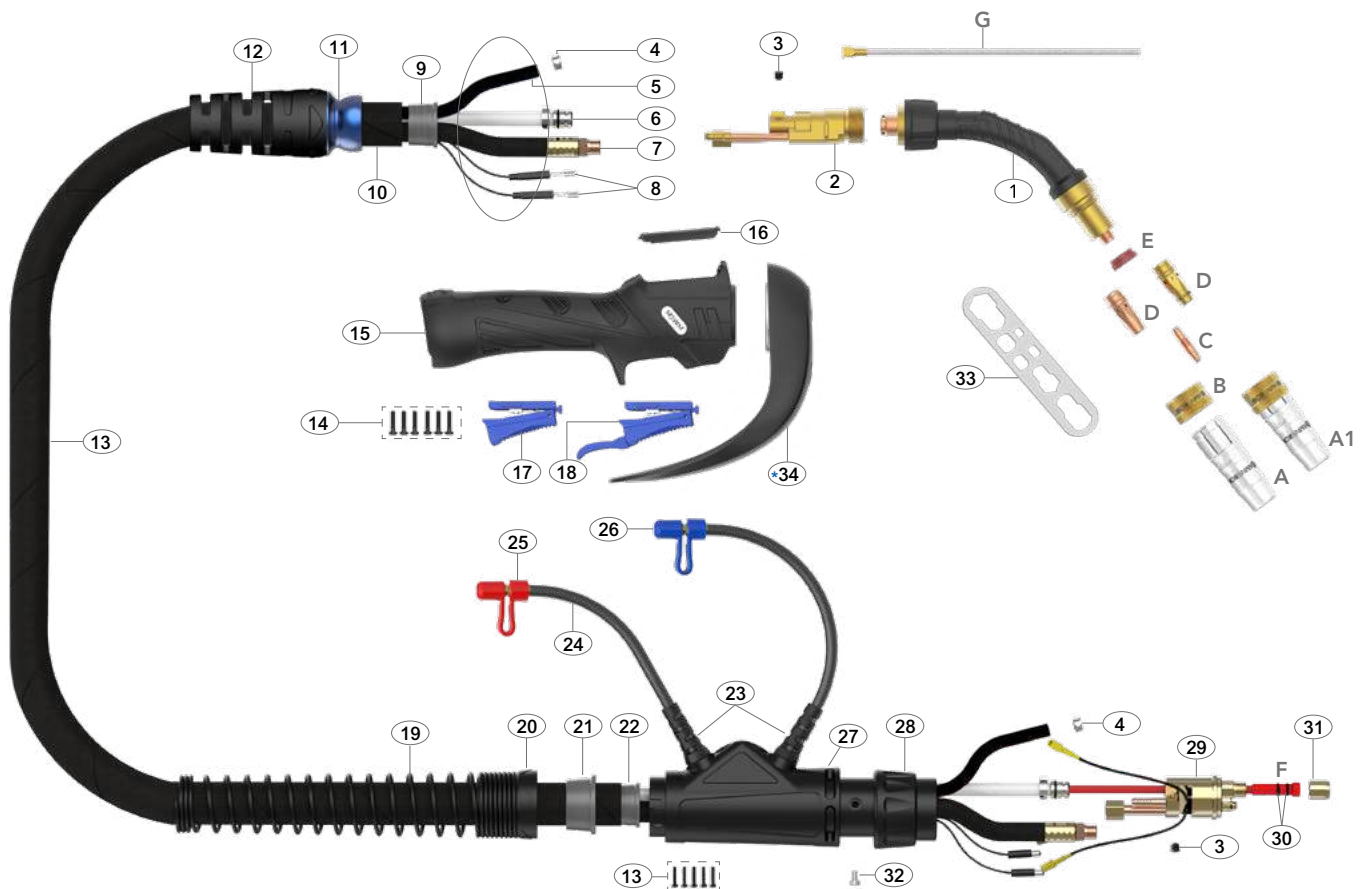

## Spare Parts

Part Number	Description
1 AM5002M	Swan Neck Assembly
2 AM5WM-B	Water-Cooled Block c/w Shut off Valve
3 AM6X5	Outer Liner Retaining Screw
4 15400023	Water Hose Clamp 10.0mm
9 AMS8010	Canvas Cover Retainer
11 AMS3208-1	Ball Joint
12 AMS3208-S	Cable Support
14 AMSP1-1	Screw Pack
15 AMJ2514-KJ	ARC M Multijust Small Handle Assembly
16 AM2514-C	ARC M Blank Canopy
17 AM2516	Microswitch Standard Trigger
*18 AM2516L	Microswitch Extended Trigger
19 AM8027	Cable Support Spring
20 AM8028	Housing Lock Nut
21 AM8009	Canvas Cover Clamp
22 AM8010	Canvas Cover Retainer
23 AM1820	Hose Support
24 AM5017	Water Outlet Hose Assembly
25 AM80320	Red Cap Stopper
26 AM80310	Blue Cap Stopper
27 AM5022	Housing Assembly
28 AM1519	Gun Plug Nut
29 AM5098	Water-Cooled Plug Body Assembly
30 AMLOR	Liner 'O' Ring
31 AM1826	Liner Retaining Nut

Part Number	Description
32 AM1526	Gun Plug Screw (M4 x 0.7)
33 AMWS	Wear Parts Spanner

## Cable Parts

Description	Part Number		
	3mt	4mt	5mt
5 Water Inlet Hose Assembly	AM5012-30	AM5012-40	AM5012-50
6 Outer Liner Assembly	AM6008-30	AM6008-40	AM6008-50
7 Power Cable Assembly	AM6015-30	AM6015-40	AM6015-50
8 Switch Lead Assembly	AM5010-30	AM5010-40	AM5010-50
10 Canvas Cover Assembly	AM5019-30	AM5019-40	AM5019-50
13 Complete Cable Assembly	AM5506-30	AM5506-40	AM5506-50

\* Extended trigger fitted as standard

## Retrofit Option (Not Fitted as Standard)

*34 AM5002HS-KIT	Heat Shield Kit For Standard Handle
------------------	-------------------------------------

## Welding with Soft Wires

For welding with Aluminum wires use a Soft Wire / Combi-Liner (page 57-58). Optimum installation is achieved when using the Soft Wire / Combi-Liner set-up kit.

## Optional Extra

AMOSWLG	Soft Wire Liner Gasket (See Page 58)
AMOSW-LINER-T	Soft Wire / Combi-Liner Set-up Kit (See Page 58)

# M55WM Liquid-Cooled Mig Welding Torch-Multijust

Ratings:	580A CO <sub>2</sub> , 560A mixed gas M21, 400A pulse @100% Max. Load 25KW with 1600W liquid cooler, 0.8mm-2.0mm wires
	550A CO <sub>2</sub> , 530A mixed gas M21, 360A pulse @100% Max. Load 23KW with 1200W liquid cooler, 0.8mm-2.0mm wires

Ideal for all high deposition applications with high reflected heat.

Fitted with a long neck with 360° rotation and an extended trigger as standard.

Perfect for multiple positions in difficult to reach areas.

## ARC M HIGH PERFORMANCE MIG TORCH PACKAGES-MULTIJUST

M55WM Torches are supplied with a Euro termination as standard and are supplied 'ready to weld' with an M10 set-up.

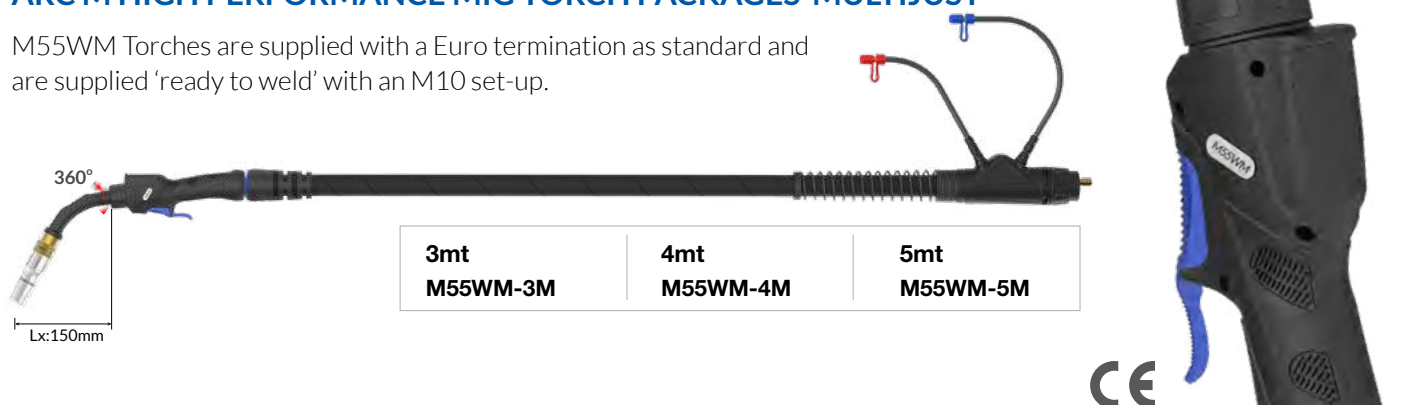

### Wear Parts

#### Nozzles

Part Number	Description	Bore	Wall	Material
A •AMN55WCN	Conical / Insulator Assy	15mm	3.0mm	Copper
AMN55WTN	Tapered / Insulator Assy	13mm	3.0mm	Copper
AMN55WCYN	Cylindrical/Insulator Assy	17mm	3.0mm	Copper
A1•AMN55WCN-C	Conical Nozzle c/w Insulator & Retaining Ring			
AMN55WTN-C	Tapered Nozzle c/w Insulator & Retaining Ring			
AMN55WCYN-C	Cylindrical Nozzle c/w Insulator & Retaining Ring			

#### B Nozzle Retaining Rings

Part Number	Description	Size	Material
•AMN6WCNR	Nozzle Retaining Ring	30.5mm	Brass

#### C Contact Tips

Part Number	Description	Size (mm)	Wire Size (mm-inch)	Material
<b>Standard Series</b>				
AM6WCT09	Contact Tip	M10*35.5	0.9 - 0.035	CuCrZr
AM6WCT10	Contact Tip	M10*35.5	1.0 - 0.040	CuCrZr
•AM6WCT12	Contact Tip	M10*35.5	1.2 - 0.045	CuCrZr
AM6WCT14	Contact Tip	M10*35.5	1.4 - 0.055	CuCrZr
AM6WCT16	Contact Tip	M10*35.5	1.6 - 0.063	CuCrZr
AM6WCT20	Contact Tip	M10*35.5	2.0 - 0.080	CuCrZr
<b>A Series</b>				
AM6WCT10A	Contact Tip	M10*35.5	1.0 - 0.040	CuCrZr
AM6WCT12A	Contact Tip	M10*35.5	1.2 - 0.045	CuCrZr
AM6WCT16A	Contact Tip	M10*35.5	1.6 - 0.063	CuCrZr
AM6WCT20A	Contact Tip	M10*35.5	2.0 - 0.080	CuCrZr
AMC6WCT10A	Contact Tip	M10*35.5	1.0 - 0.040	Copper
AMC6WCT12A	Contact Tip	M10*35.5	1.2 - 0.045	Copper

•Denotes torch package standard wear part set-up

#### D Tip Adaptors

Part Number	Description	Wire Size
•AM6OSWTAC-20	High Performance 2.0mm Recess	Copper
AM6OSWTAC-45	High Performance 4.5mm Recess	Copper
AM6OSWTAB-20	Tip Adaptor 2.0mm Recess	Brass
AM6OSWTAB-45	Tip Adaptor 4.5mm Recess	Brass

#### E Tip Adaptor Insulators

Part Number	Description
•AM55WTAI	Tip Adaptor Insulator

#### F Liners

Part Number	Description	Wire Size
AM6SL-16-30	Steel Liner x 3mt	1.6mm
AM6SL-16-40	Steel Liner x 4mt	1.6mm
AM6SL-16-50	Steel Liner x 5mt	1.6mm
AM6SL-20-30	Steel Liner x 3mt	2.0mm
AM6SL-20-40	Steel Liner x 4mt	2.0mm
AM6SL-20-50	Steel Liner x 5mt	2.0mm
AM5PL-1012-30	Polyamide Liner x 3mt	1.0-1.2mm
AM5PL-1012-40	Polyamide Liner x 4mt	1.0-1.2mm
AM5PL-1620-30	Polyamide Liner x 3mt	1.6-2.0mm
AM5PL-1620-40	Polyamide Liner x 4mt	1.6-2.0mm

#### G Jump Liners

Part Number	Description	Wire Size
•AM55WMJL-1012	Hard Wire Jump Liner	1.0-1.2mm
AM55WMJL-1620	Hard Wire Jump Liner	1.6-2.0mm
AM55WMJL-1012-B	Soft Wire Jump Liner	1.0-1.2mm
AM55WMJL-1620-B	Soft Wire Jump Liner	1.6-2.0mm

For alternate liner options please refer to page 55-59

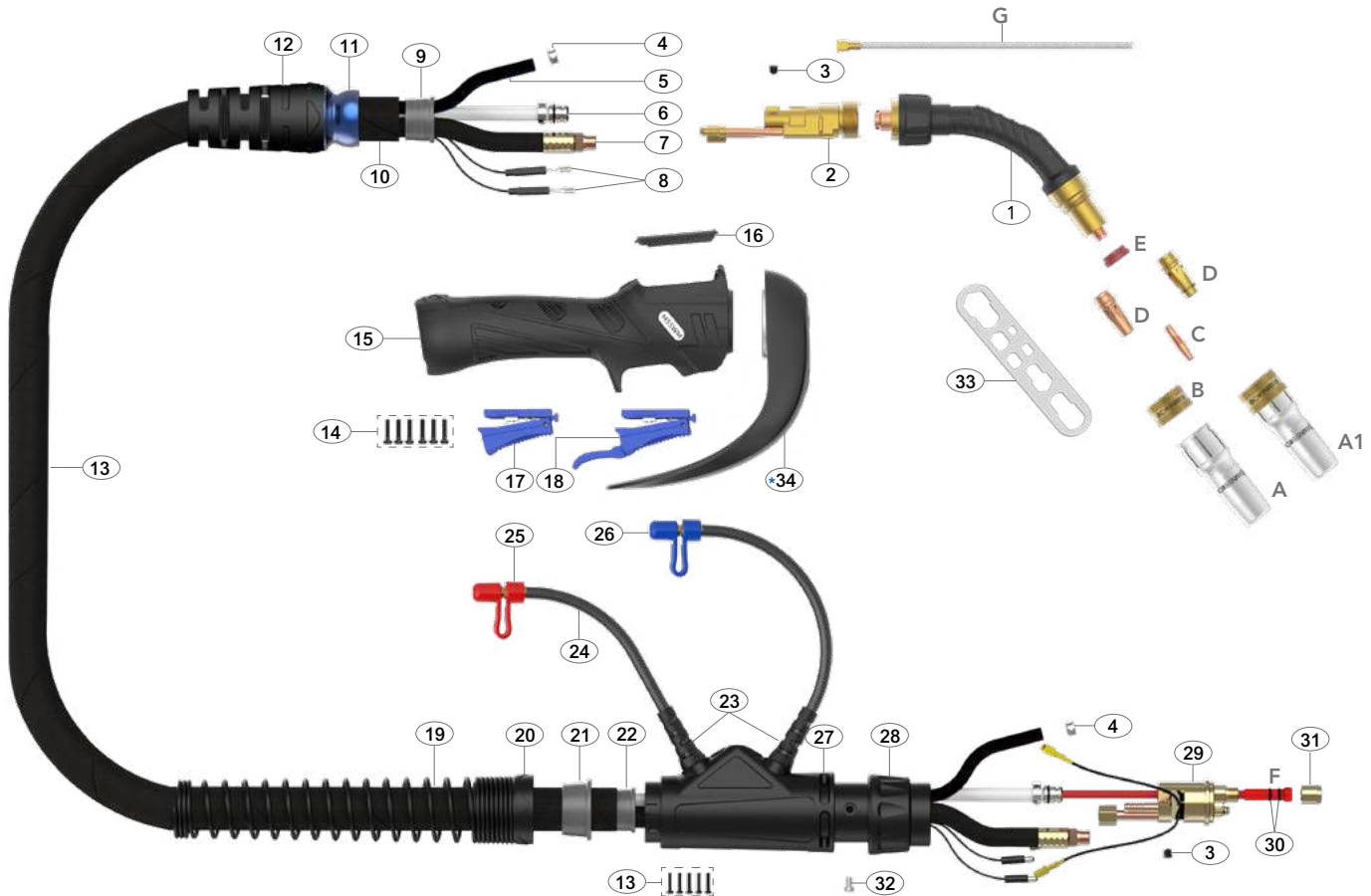

## Spare Parts

Part Number	Description
1 AM5502M	Swan Neck Assembly
2 AM5WM-B	Water-Cooled Block c/w Shut off Valve
3 AM6X5	Outer Liner Retaining Screw
4 15400023	Water Hose Clamp 10mm
9 AMS8010	Canvas Cover Retainer
11 AMS3208-1	Ball Joint
12 AMS3208-S	Cable Support With Nut
14 AMSP1-1	Screw Pack
15 AMJ2514-KJ	Arc M Multijust Small Handle Assembly
16 AM2514-C	Arc M Blank Canopy
17 AM2516	Microswitch Standard Trigger
*18 AM2516L	Microswitch Extended Trigger
19 AM8027	Cable Support Spring
20 AM8028	Housing Lock Nut
21 AM8009	Canvas Cover Clamp
22 AM8010	Canvas Cover Retainer
23 AM1820	Hose Support
24 AM5017	Water Outlet Hose Assembly
25 AM80320	Red Cap Stopper
26 AM80310	Blue Cap Stopper
27 AM5022	Housing Assembly
28 AM1519	Gun Plug Nut
29 AM5098	Water-Cooled Plug Body Assembly
30 AMLOR	Liner 'O' Ring
31 AM1826	Liner Retaining Nut

Part Number	Description
32 AM1526	Gun Plug Screw (M4 x 0.7)
33 AMWS	Wear Parts Spanner

## Cable Parts

Description	Part Number		
	3mt	4mt	5mt
5 Water Inlet Hose Assembly	AM5012-30	AM5012-40	AM5012-50
6 Outer Liner Assembly	AM6008-30	AM6008-40	AM6008-50
7 Power Cable Assembly	AM6015-30	AM6015-40	AM6015-50
8 Switch Lead Assembly	AM5010-30	AM5010-40	AM5010-50
10 Canvas Cover Assembly	AM5019-30	AM5019-40	AM5019-50
13 Complete Cable Assembly	AM5506-30	AM5506-40	AM5506-50

\* Extended trigger fitted as standard

## Retrofit Option (Not Fitted as Standard)

*34 AM5002HS-KIT	Heat Shield Kit For Standard Handle
------------------	-------------------------------------

## Welding with Soft Wires

For welding with Aluminum wires use a Soft Wire / Combi-Liner (page 57-58). Optimum installation is achieved when using the Soft Wire / Combi-Liner set-up kit.

## Optional Extra

AMOSWLG	Soft Wire Liner Gasket (See Page 58)
AMOSW-LINER-T	Soft Wire / Combi-Liner Set-up Kit (See Page 58)



## Nozzles

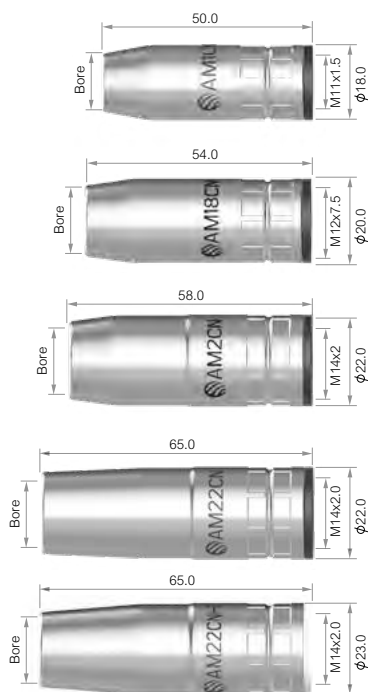

Part No.	Description	Bore	Wall	Material	M1	M18	M2/M2M	M22/M22M
AM1CN	Conical Nozzle Assembly	12mm	1.0mm	Copper	●	●	●	●
AM1TN	Tapered Nozzle Assembly	10.6mm	1.0mm	Copper	●	●	●	●
AM18CN	Conical Nozzle Assembly	14mm	1.5mm	Copper	●	●	●	●
AM18TN	Tapered Nozzle Assembly	12mm	1.5mm	Copper	●	●	●	●
AM2CN	Conical Nozzle Assembly	15mm	1.9mm	Copper	●	●	●	●
AM2TN	Tapered Nozzle Assembly	12mm	1.9mm	Copper	●	●	●	●
AM22CN	Conical Nozzle Assembly	16mm	1.75mm	Copper	●	●	●	●
AM22TN	Tapered Nozzle Assembly	14mm	1.75mm	Copper	●	●	●	●
Recommended for High Amperage and Pulse Welding								
AM22CNHD	Conical Nozzle HD Assembly	16mm	2.00mm	Copper	●	●	●	●

## Contact Tips

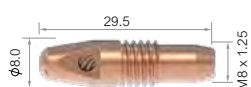

Part No.	Description	Size mm	Wire Size mm-inch	Material	M1	M18	M2/M2M	M22/M22M
<b>Standard Series</b> - Recommended for Fe, Fe-MC/FC Set-up								
AM1CT06	Contact Tip	M6*25.0	0.6-0.023	Copper	●	●	●	●
AM1CT08	Contact Tip	M6*25.0	0.8-0.030	Copper	●	●	●	●
AM1CT09	Contact Tip	M6*25.0	0.9-0.035	Copper	●	●	●	●
AM1CT10	Contact Tip	M6*25.0	1.0-0.040	Copper	●	●	●	●
AM1CT12	Contact Tip	M6*25.0	1.2-0.045	Copper	●	●	●	●
<b>Standard Series</b> - Recommended for Fe, Fe-MC/FC Set-up								
AM2CT08	Contact Tip	M8*29.5	0.8-0.030	Copper	●	●	●	●
AM2CT09	Contact Tip	M8*29.5	0.9-0.035	Copper	●	●	●	●
AM2CT10	Contact Tip	M8*29.5	1.0-0.040	Copper	●	●	●	●
AM2CT12	Contact Tip	M8*29.5	1.2-0.045	Copper	●	●	●	●
<b>A Series</b> - Recommended for Aluminium and SS Set-up								
AM1CT08A	Contact Tip	M6*25.0	0.8-0.030	Copper	●	●	●	●
AM1CT10A	Contact Tip	M6*25.0	1.0-0.040	Copper	●	●	●	●
AM1CT12A	Contact Tip	M6*25.0	1.2-0.045	Copper	●	●	●	●
<b>A Series</b> - Recommended for Aluminium and SS Set-up								
AM2CT08A	Contact Tip	M8*29.5	0.8-0.030	Copper	●	●	●	●
AM2CT10A	Contact Tip	M8*29.5	1.0-0.040	Copper	●	●	●	●
AM2CT12A	Contact Tip	M8*29.5	1.2-0.045	Copper	●	●	●	●

● Standard wear part range ● Torch package standard wear part set-up



## ARC M

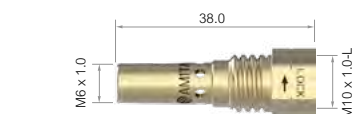

Part No.	Description	Material	M1	M18	M2/M2M	M22/M22M
AM1TA	Tip Adaptor	Brass	●	●	●	●



AM18TA	Tip Adaptor	Brass	●	●	●	●
--------	-------------	-------	---	---	---	---



AM2TA	Tip Adaptor	Brass	●	●	●	●
-------	-------------	-------	---	---	---	---



AM22TA	Tip Adaptor	Brass	●	●	●	●
--------	-------------	-------	---	---	---	---

## Liners

### Filler Metal

**Steel Liner** Recommended for: Fe, Fe-MC/FC. Light and medium duty applications

Part No.	Description	Nipple	Wire Size mm	M1	M18	M2/M2M	M22/M22M
AM1535-30	Steel Liner x 3mt	Moulded Nipple	0.6-0.9	●	●	●	●
AM1535-40	Steel Liner x 4mt	Moulded Nipple	0.6-0.9	●	●	●	●
AM1535-50	Steel Liner x 5mt	Moulded Nipple	0.6-0.9	●	●	●	●



AM2524-30	Steel Liner x 3mt	Moulded Nipple	1.0-1.2	●	●	●	●
AM2524-40	Steel Liner x 4mt	Moulded Nipple	1.0-1.2	●	●	●	●
AM2524-50	Steel Liner x 5mt	Moulded Nipple	1.0-1.2	●	●	●	●



AM2MJL	Neck Jump Liner - Hard Wire(L:170mm)	Brass Nipple	0.8-1.2	●	●	●	●
AM22MJL	Neck Jump Liner - Hard Wire(L:186.5mm)	Brass Nipple	0.8-1.2	●	●	●	●

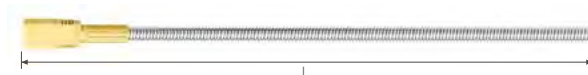

● Standard wear part range ● Torch package standard wear part set-up

## Liners

## Filler Metal

**AI - Combi Liner** Recommended for: Air-Cooled torches, Can be used for SS-MC/FC wires

Part No.	Description	Nipple	Wire Size mm	M1	M18	M2/M2M	M22/M22M
AM1564-30	Combi-Liner x 3mt	Brass Nipple	0.8-1.2	●	●	●	●
AM1564-40	Combi-Liner x 4mt	Brass Nipple	0.8-1.2	●	●	●	●
AM1564-50	Combi-Liner x 5mt	Brass Nipple	0.8-1.2	●	●	●	●

Note: Uses 4.0mm Wire Guide



**AI - Soft Wire Liner** Recommended for: Air-Cooled torches, Can be used for SS-MC/FC wires

AM1564A-30	Soft Wire Liner x 3mt	Brass Nipple	0.8-1.2	●	●	●	●
AM1564A-40	Soft Wire Liner x 4mt	Brass Nipple	0.8-1.2	●	●	●	●
AM1564A-50	Soft Wire Liner x 5mt	Brass Nipple	0.8-1.2	●	●	●	●

Note: Uses 4.0mm Wire Guide



AM2MJL-B	Neck Jump Liner - Soft Wire(L:170mm)	Brass Nipple	0.8-1.2	●	●	●	●
AM22MJL-B	Neck Jump Liner - Soft Wire(L:186.5mm)	Brass Nipple	0.8-1.2	●	●	●	●



AM15L_4.4X200	Wire Guide Tube 4.0mm (L:200mm)			●	●	●	●
---------------	---------------------------------	--	--	---	---	---	---



### Welding with Soft Wires

For welding with Aluminum wires use a Combi-liner.  
Optimum installation is achieved when using the Combi-liner set-up kit.

● Standard wear part range ● Torch package standard wear part set-up

## Air-Cooled Nozzles - 2 Piece

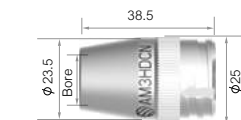

Part No.	Description	Bore	Wall			M3	M4	M5	M6
AM3HDTN	Tapered Nozzle	12mm	3mm	Copper		●	●	●	●
AM3HDCN	Conical Nozzle	14mm	3mm	Copper		●	●	●	●
AM3HDCYN	Cylindrical Nozzle	19mm	3mm	Copper		●	●	●	●



AM4HDTN	Tapered Nozzle	13mm	3mm	Copper		●	●	●	●
AM4HDCN	Conical Nozzle	15mm	3mm	Copper		●	●	●	●
AM4HDCYN	Cylindrical Nozzle	21mm	3mm	Copper		●	●	●	●



AM5HDTN	Tapered Nozzle	13mm	3.5mm	Copper		●	●	●	●
AM5HDCN	Conical Nozzle	15mm	3.5mm	Copper		●	●	●	●
AM5HDCYN	Cylindrical Nozzle	21mm	3.5mm	Copper		●	●	●	●



AM6HDTN	Tapered Nozzle	13mm	3.5mm	Copper		●	●	●	●
AM6HDCN	Conical Nozzle	15mm	3.5mm	Copper		●	●	●	●
AM6HDCYN	Cylindrical Nozzle	23mm	3.5mm	Copper		●	●	●	●

## Air-Cooled Narrow Gap Nozzles - 2 Piece



Part No.	Description	Bore	Wall	Material		M3	M4	M5	M6
AM3TN-NG	Tapered Nozzle, Narrow Gap	8mm	2.0mm	Copper		●	●	●	●

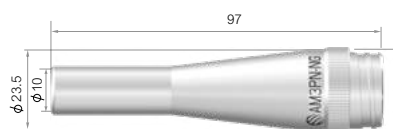

Part No.	Description	Bore	Wall	Material		M3	M4	M5	M6
AM3PN-NG	Pipeline Nozzle, Narrow Gap	10mm	2.0mm	Copper		●	●	●	●



Part No.	Description	Bore	Wall	Material		M3	M4	M5	M6
AM4TN-NG	Tapered Nozzle, Narrow Gap	10mm	2.0mm	Copper		●	●	●	●

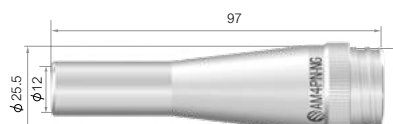

Part No.	Description	Bore	Wall	Material		M3	M4	M5	M6
AM4PN-NG	Pipeline Nozzle, Narrow Gap	12mm	2.0mm	Copper		●	●	●	●

● Standard wear part range ● Torch package standard wear part set-up

## Air-Cooled Insulator - 2 Piece Nozzle



Part No.	Description	Bore	Wall	M3	M4	M5	M6
AM3HDNI	Nozzle Insulator			●	●	●	●

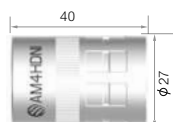

AM4HDNI	Nozzle Insulator			●	●	●	●
---------	------------------	--	--	---	---	---	---

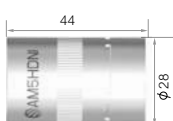

AM5HDNI	Nozzle Insulator			●	●	●	●
---------	------------------	--	--	---	---	---	---

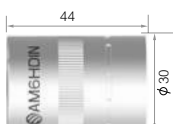

AM6HDNI	Nozzle Insulator			●	●	●	●
---------	------------------	--	--	---	---	---	---



## Air-Cooled Nozzles - Single Piece



Part No.	Description	Bore	Wall	Material	M3	M4	M5	M6
AM3TN	Tapered Nozzle / Insulator Assy	12mm	2.25mm	Copper	●	●	●	●
AM3CN	Conical Nozzle / Insulator Assy	14mm	2.25mm	Copper	●	●	●	●
AM3CYN	Cylindrical Nozzle / Insulator Assy	19mm	2.25mm	Copper	●	●	●	●



AM4TN	Tapered Nozzle / Insulator Assy	13mm	2.25mm	Copper	●	●	●	●
AM4CN	Conical Nozzle / Insulator Assy	15mm	2.25mm	Copper	●	●	●	●
AM4CYN	Cylindrical Nozzle / Insulator Assy	21mm	2.25mm	Copper	●	●	●	●



AM5TN	Tapered Nozzle / Insulator Assy	13mm	2.5mm	Copper	●	●	●	●
AM5CN	Conical Nozzle / Insulator Assy	15mm	2.5mm	Copper	●	●	●	●
AM5CYN	Cylindrical Nozzle / Insulator Assy	21mm	2.5mm	Copper	●	●	●	●



AM6TN	Tapered Nozzle / Insulator Assy	13mm	2.5mm	Copper	●	●	●	●
AM6CN	Conical Nozzle / Insulator Assy	15mm	2.5mm	Copper	●	●	●	●
AM6CYN	Cylindrical Nozzle / Insulator Assy	23mm	2.5mm	Copper	●	●	●	●

● Standard wear part range ● Torch package standard wear part set-up

### Liquid-Cooled Nozzles - Separate

M4W  
M5W/M5WM  
M55W/M55WM  
M65W/WS  
M65WLP  
M65WFC



Part No.	Description	Bore	Wall	Material	
AM4WCN	Conical / Insulator Assy	13mm	2.5mm	Copper	● ○ ○ ○ ○ ○
AM4WCYN	Cylindrical / Insulator Assy	15mm	2.5mm	Copper	● ○ ○ ○ ○ ○

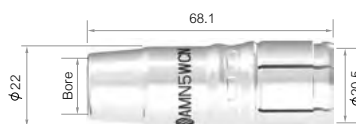

AMN5WCN	Conical / Insulator Assy	13.5mm	3.0mm	Copper	○ ● ○ ○ ○ ○
AMN5WTN	Tapered / Insulator Assy	11.5mm	3.0mm	Copper	○ ● ○ ○ ○ ○
AMN5WCYN	Cylindrical / Insulator Assy	16.0mm	3.0mm	Copper	○ ● ○ ○ ○ ○



AMN55WCN	Conical / Insulator Assy	15mm	3.0mm	Copper	○ ○ ● ● ● ●
AMN55WTN	Tapered / Insulator Assy	13mm	3.0mm	Copper	○ ○ ● ● ● ●
AMN55WCYN	Cylindrical / Insulator Assy	17mm	3.0mm	Copper	○ ○ ● ● ● ●

### Liquid-Cooled Narrow Gap Nozzles - Separate

M4W  
M5W/M5WM  
M55W/M55WM  
M65W/WS  
M65WLP  
M65WFC



Part No.	Description	Bore	Wall	Material	
AM5WTN-NG	Tapered Nozzle Assy, Narrow Gap	8mm	2.0mm	Copper	○ ● ○ ○ ○ ○



AM5WPN-NG	Pipeline Nozzle Assy, Narrow Gap	10mm	2.0mm	Copper	○ ● ○ ○ ○ ○
-----------	----------------------------------	------	-------	--------	-------------



AM55WTN-NG	Tapered Nozzle Assy, Narrow Gap	10mm	2.0mm	Copper	○ ○ ● ● ● ●
------------	---------------------------------	------	-------	--------	-------------



AM55WPN-NG	Pipeline Nozzle Assy, Narrow Gap	12mm	2.0mm	Copper	○ ○ ● ● ● ●
------------	----------------------------------	------	-------	--------	-------------

# WEAR PARTS

## High Performance Series



MAKE WORK  
LIFE EASIER

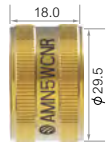

## Nozzle Retaining Rings

Part No.	Description	Size	Material	
AM4WCNR	Nozzle Retaining Ring	26.0mm	Brass	<div> <div>M4W</div> <div>M5W/M5WM</div> <div>M55W/M55WM</div> <div>M65W/WS</div> <div>M65WLP</div> <div>M65WFC</div> </div>
AMN5WCNR	Nozzle Retaining Ring	29.5mm	Brass	<div> <div></div> <div></div> <div></div> <div></div> <div></div> <div></div> </div>
AMN6WCNR	Nozzle Retaining Ring	30.5mm	Brass	<div> <div></div> <div></div> <div></div> <div></div> <div></div> <div></div> </div>

M4W  
M5W/M5WM  
M55W/M55WM  
M65W/WS  
M65WLP  
M65WFC



## Liquid-Cooled Nozzles -Complete

Part No.	Description	
AM4WCN-C	Conical Nozzle c/w Insulator and Retaining Ring	<div> <div>M4W</div> <div>M5W/M5WM</div> <div>M55W/M55WM</div> <div>M65W/WS</div> <div>M65WLP</div> <div>M65WFC</div> </div>
AM4WCYN-C	Cylindrical Nozzle c/w Insulator and Retaining Ring	<div> <div></div> <div></div> <div></div> <div></div> <div></div> <div></div> </div>
AMN5WCN-C	Conical Nozzle c/w Insulator and Retaining Ring	<div> <div></div> <div></div> <div></div> <div></div> <div></div> <div></div> </div>
AMN5WTN-C	Tapered Nozzle c/w Insulator and Retaining Ring	<div> <div></div> <div></div> <div></div> <div></div> <div></div> <div></div> </div>
AMN5WCYN-C	Cylindrical Nozzle c/w Insulator and Retaining Ring	<div> <div></div> <div></div> <div></div> <div></div> <div></div> <div></div> </div>
AMN55WCN-C	Conical Nozzle c/w Insulator and Retaining Ring	<div> <div></div> <div></div> <div></div> <div></div> <div></div> <div></div> </div>
AMN55WTN-C	Tapered Nozzle c/w Insulator and Retaining Ring	<div> <div></div> <div></div> <div></div> <div></div> <div></div> <div></div> </div>
AMN55WCYN-C	Cylindrical Nozzle c/w Insulator and Retaining Ring	<div> <div></div> <div></div> <div></div> <div></div> <div></div> <div></div> </div>

M4W  
M5W/M5WM  
M55W/M55WM  
M65W/WS  
M65WLP  
M65WFC

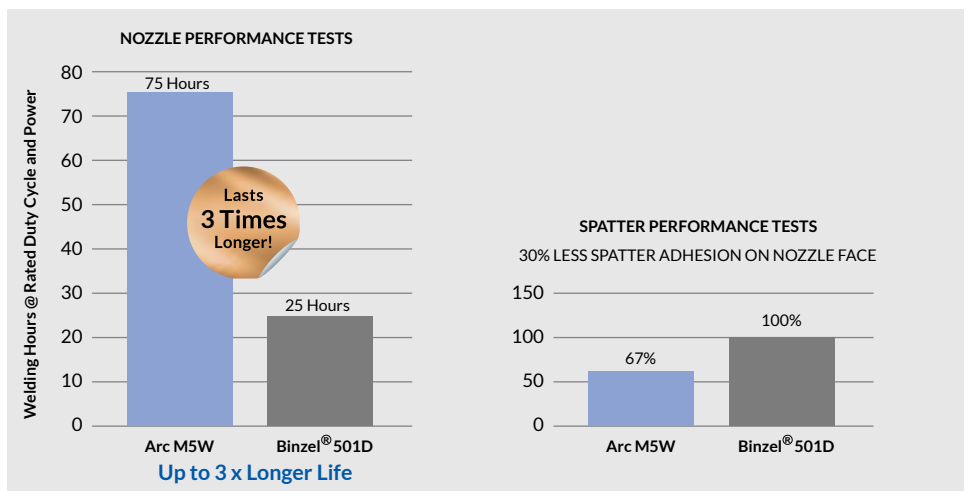
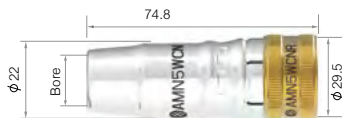

® All trademarks are the property of their respective owners and usage is for cross reference only

● Standard wear part range ● Torch package standard wear part set-up



# WEAR PARTS

## High Performance Series



MAKE WORK  
LIFE EASIER



### Contact Tips

M3 M4 M5 M6 M4W M5W/M5WM M55W/M55WM M65W/WS M65WLP M65WFC

Air-Cooled Liquid-Cooled



Part No.	Description	Size mm	Wire Size mm-Inch	Material	Wire Type	M3	M4	M5	M6	M4W	M5W/M5WM	M55W/M55WM	M65W/WS	M65WLP	M65WFC
<b>Standard Series</b> - Recommended for Fe, Fe-MC/FC Set-up															
AM5CT09	Contact Tip	M8*29.5	0.9-0.035	CuCrZr	Fe, Fe-FC/MC SS,SS-FC/MC upto 1.2mm	●	●	●	●	●	●	●	●	●	●
AM5CT10	Contact Tip	M8*29.5	1.0-0.040	CuCrZr		●	●	●	●	●	●	●	●	●	●
AM5CT12	Contact Tip	M8*29.5	1.2-0.045	CuCrZr		●	●	●	●	●	●	●	●	●	●
AM5CT14	Contact Tip	M8*29.5	1.4-0.055	CuCrZr		●	●	●	●	●	●	●	●	●	●
AM5CT16	Contact Tip	M8*29.5	1.6-0.063	CuCrZr		●	●	●	●	●	●	●	●	●	●



<b>Standard Series</b> - Recommended for Fe, Fe-MC/FC Set-up															
AM6CT09	Contact Tip	M12*40.5	0.9-0.035	CuCrZr	Fe, Fe-FC/MC SS,SS-FC/MC upto 1.2mm	●	●	●	●	●	●	●	●	●	●
AM6CT10	Contact Tip	M12*40.5	1.0-0.040	CuCrZr		●	●	●	●	●	●	●	●	●	●
AM6CT12	Contact Tip	M12*40.5	1.2-0.045	CuCrZr		●	●	●	●	●	●	●	●	●	●
AM6CT14	Contact Tip	M12*40.5	1.4-0.055	CuCrZr		●	●	●	●	●	●	●	●	●	●
AM6CT16	Contact Tip	M12*40.5	1.6-0.063	CuCrZr		●	●	●	●	●	●	●	●	●	●
AM6CT20	Contact Tip	M12*40.5	2.0-0.080	CuCrZr		●	●	●	●	●	●	●	●	●	●



<b>Standard Series</b> - Recommended for Fe, Fe-MC/FC Set-up															
AM6WCT09	Contact Tip	M10*35.5	0.9-0.035	CuCrZr	Fe, Fe-FC/MC SS,SS-FC/MC upto 1.2mm	●	●	●	●	●	●	●	●	●	●
AM6WCT10	Contact Tip	M10*35.5	1.0-0.040	CuCrZr		●	●	●	●	●	●	●	●	●	●
AM6WCT12	Contact Tip	M10*35.5	1.2-0.045	CuCrZr		●	●	●	●	●	●	●	●	●	●
AM6WCT14	Contact Tip	M10*35.5	1.4-0.055	CuCrZr		●	●	●	●	●	●	●	●	●	●
AM6WCT16	Contact Tip	M10*35.5	1.6-0.063	CuCrZr		●	●	●	●	●	●	●	●	●	●
AM6WCT20	Contact Tip	M10*35.5	2.0-0.080	CuCrZr		●	●	●	●	●	●	●	●	●	●
AM6WCT24	Contact Tip	M10*35.5	2.4-3/32	CuCrZr		●	●	●	●	●	●	●	●	●	●

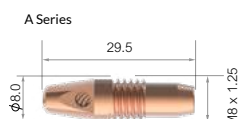

<b>A Series</b> - Recommended for Aluminium and SS Set-up															
AM5CT10A	Contact Tip	M8*29.5	1.0-0.040	CuCrZr	Aluminium SS,SS-FC/MC upto 1.6mm	●	●	●	●	●	●	●	●	●	●
AM5CT12A	Contact Tip	M8*29.5	1.2-0.045	CuCrZr		●	●	●	●	●	●	●	●	●	●
AM5CT16A	Contact Tip	M8*29.5	1.6-0.063	CuCrZr		●	●	●	●	●	●	●	●	●	●
AM2CT10A	Contact Tip	M8*29.5	1.0-0.040	Copper		●	●	●	●	●	●	●	●	●	●
AM2CT12A	Contact Tip	M8*29.5	1.2-0.045	Copper		●	●	●	●	●	●	●	●	●	●

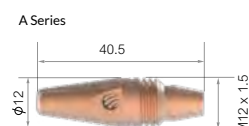

<b>A Series</b> - Recommended for Aluminium and SS Set-up															
AM6CT10A	Contact Tip	M12*40.5	1.0-0.040	CuCrZr	Aluminium SS,SS-FC/MC upto 1.6mm	●	●	●	●	●	●	●	●	●	●
AM6CT12A	Contact Tip	M12*40.5	1.2-0.045	CuCrZr		●	●	●	●	●	●	●	●	●	●
AM6CT16A	Contact Tip	M12*40.5	1.6-0.063	CuCrZr		●	●	●	●	●	●	●	●	●	●
AM6CT20A	Contact Tip	M12*40.5	1.0-0.040	CuCrZr		●	●	●	●	●	●	●	●	●	●
AMC6CT10A	Contact Tip	M12*40.5	1.2-0.045	Copper		●	●	●	●	●	●	●	●	●	●
AMC6CT12A	Contact Tip	M12*40.5	2.0-0.080	Copper		●	●	●	●	●	●	●	●	●	●

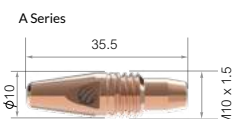

<b>A Series</b> - Recommended for Aluminium and SS Set-up															
AM6WCT10A	Contact Tip	M10*35.5	1.0-0.040	CuCrZr	Aluminium SS,SS-FC/MC 1.6mm	●	●	●	●	●	●	●	●	●	●
AM6WCT12A	Contact Tip	M10*35.5	1.2-0.045	CuCrZr		●	●	●	●	●	●	●	●	●	●
AM6WCT16A	Contact Tip	M10*35.5	1.6-0.063	CuCrZr		●	●	●	●	●	●	●	●	●	●
AM6WCT20A	Contact Tip	M10*35.5	2.0-0.080	CuCrZr		●	●	●	●	●	●	●	●	●	●
AMC6WCT10A	Contact Tip	M10*35.5	1.0-0.040	Copper		●	●	●	●	●	●	●	●	●	●
AMC6WCT12A	Contact Tip	M10*35.5	1.2-0.045	Copper		●	●	●	●	●	●	●	●	●	●

● Standard wear part range ● Torch package standard wear part set-up



















The design, manufacturing and quality systems of Arc Torchology are certified by **BVQI** in accordance with EN/ISO 9001:2015

ARCTORCHOLOGY.COM

51

### Narrow Gap Contact Tips



Part No.	Description	Size mm	Wire Size mm-inch	Material	                  
----------	-------------	------------	----------------------	----------	--

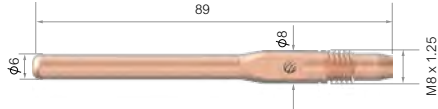

A Series - Recommended for Aluminium and SS Set-up					
AM5CT10L	Contact Pipeline	M8*89mm	1.0-0.040	CuCrZr	<div><div></div><div></div><div></div><div></div><div></div><div></div><div></div><div></div><div></div><div></div></div>
AM5CT12L	Contact Pipeline	M8*89mm	1.2-0.045	CuCrZr	<div><div></div><div></div><div></div><div></div><div></div><div></div><div></div><div></div><div></div><div></div></div>



A Series - Recommended for Aluminium and SS Set-up					
AM6WCT10T	Contact Tapered	M10*63.5mm	1.0-0.040	CuCrZr	<div><div></div><div></div><div></div><div></div><div></div><div></div><div></div><div></div><div></div><div></div><div></div><div></div><div></div><div></div><div></div><div></div><div></div><div></div><div></div><div></div><div></div><div></div><div></div><div></div><div></div><div></div><div></div><div></div><div></div><div></div><div></div><div></div><div></div><div></div><div></div><div></div><div></div><div></div><div></div><div></div><div></div><div></div><div></div><div></div><div></div><div></div><div></div><div></div><div></div><div></div><div></div><div></div><div></div><div></div><div></div><div></div><div></div><div></div><div></div><div></div><div></div><div></div><div></div><div></div><div></div><div></div><div></div><div></div><div></div><div></div><div></div><div></div><div></div><div></div><div></div><div></div><div></div><div></div><div></div><div></div><div></div><div></div><div></div><div></div><div></div><div></div><div></div><div></div><div></div><div></div><div></div><div></div><div></div><div></div><div></div><div></div><div></div><div></div><div></div><div></div><div></div><div></div><div></div><div></div><div></div><div></div><div></div><div></div><div></div><div></div><div></div><div></div><div></div><div></div><div></div><div></div><div></div><div></div><div></div><div></div><div></div><div></div><div></div><div></div><div></div><div></div><div></div><div></div><div></div><div></div><div></div><div></div><div></div><div></div><div></div><div></div><div></div><div></div><div></div><div></div><div></div><div></div><div></div><div></div><div></div><div></div><div></div><div></div><div></div><div></div><div></div><div></div><div></div><div></div><div></div><div></div><div></div><div></div><div></div><div></div><div></div><div></div><div></div><div></div><div></div><div></div><div></div><div></div><div></div><div></div><div></div><div></div><div></div><div></div><div></div><div></div><div></div><div></div><div></div><div></div><div></div><div></div><div></div><div></div><div></div><div></div><div></div><div></div><div></div><div></div><div></div><div></div><div></div><div></div><div></div><div></div><div></div><div></div><div></div><div></div><div></div><div></div><div></div><div></div><div></div><div></div><div></div><div></div><div></div><div></div><div></div><div></div><div></div><div></div><div></div><div></div><div></div><div></div><div></div><div></div><div></div><div></div><div></div><div></div><div></div><div></div><div></div><div></div><div></div><div></div><div></div><div></div><div></div><div></div><div></div><div></div><div></div><div></div><div></div><div></div><div></div><div></div><div></div><div></div><div></div><div></div><div></div><div></div><div></div><div></div><div></div><div></div><div></div><div></div><div></div><div></div><div></div><div></div><div></div><div></div><div></div><div></div><div></div><div></div><div></div><div></div><div></div><div></div><div></div><div></div><div></div><div></div><div></div><div></div><div></div><div></div><div></div><div></div><div></div><div></div><div></div><div></div><div></div><div></div><div></div><div></div><div></div><div></div><div></div><div></div><div></div><div></div><div></div><div></div><div></div><div></div><div></div><div></div><div></div><div></div><div></div><div></div><div></div><div></div><div></div><div></div><div></div><div></div><div></div><div></div><div></div><div></div><div></div><div></div><div></div><div></div><div></div><div></div><div></div><div></div><div></div><div></div><div></div><div></div><div></div><div></div><div></div><div></div><div></div><div></div><div></div><div></div><div></div><div></div><div></div><div></div><div></div><div></div><div></div><div></div><div></div><div></div><div></div><div></div><div></div><div></div><div></div><div></div><div></div><div></div><div></div><div></div><div></div><div></div><div></div><div></div><div></div><div></div><div></div><div></div><div></div><div></div><div></div><div></div><div></div><div></div><div></div><div></div><div></div><div></div><div></div><div></div><div></div><div></div><div></div><div></div><div></div><div></div><div></div><div></div><div></div><div></div><div></div><div></div><div></div><div></div><div></div><div></div><div></div><div></div><div></div><div></div><div></div><div></div><div></div><div></div><div></div><div></div><div></div><div></div><div></div><div></div><div></div><div></div><div></div><div></div><div></div><div></div><div></div><div></div><div></div><div></div><div></div><div></div><div></div><div></div><div></div><div></div><div></div><div></div><div></div><div></div><div></div><div></div><div></div><div></div><div></div><div></div><div></div><div></div><div></div><div></div><div></div><div></div><div></div><div></div><div></div><div></div><div></div><div></div><div></div><div></div><div></div><div></div><div></div><div></div><div></div><div></div><div></div><div></div><div></div><div></div><div></div><div></div><div></div><div></div><div></div><div></div><div></div><div></div><div></div><div></div><div></div><div></div><div></div><div></div><div></div><div></div><div></div><div></div><div></div><div></div><div></div><div></div><div></div><div></div><div></div><div></div><div></div><div></div><div></div><div></div><div></div><div></div><div></div><div></div><div></div><div></div><div></div><div></div><div></div><div></div><div></div><div></div><div></div><div></div><div></div><div></div><div></div><div></div><div></div><div></div><div></div><div></div><div></div><div></div><div></div><div></div><div></div><div></div><div></div><div></div><div></div><div></div><div></div><div></div><div></div><div></div><div></div><div></div><div></div><div></div><div></div><div></div><div></div><div></div><div></div><div></div><div></div><div></div><div></div><div></div><div></div><div></div><div></div><div></div><div></div><div></div><div></div><div></div><div></div><div></div><div></div><div></div><div></div><div></div><div></div><div></div><div></div><div></div><div></div><div></div><div></div><div></div><div></div><div></div><div></div><div></div><div></div><div></div><div></div><div></div><div></div><div></div><div></div><div></div><div></div><div></div><div></div><div></div><div></div><div></div><div></div><div></div><div></div><div></div><div></div><div></div><div></div><div></div><div></div><div></div><div></div><div></div><div></div><div></div><div></div><div></div><div></div><div></div><div></div><div></div><div></div><div></div><div></div><div></div><div></div><div></div><div></div><div></div><div></div><div></div><div></div><div></div><div></div><div></div><div></div><div></div><div></div><div></div><div></div><div></div><div></div><div></div><div></div><div></div><div></div><div></div><div></div><div></div><div></div><div></div><div></div><div></div><div></div><div></div><div></div><div></div><div></div><div></div><div></div><div></div><div></div><div></div><div></div><div></div><div></div><div></div><div></div><div></div><div></div><div></div><div></div><div></div><div></div><div></div><div></div><div></div><div></div><div></div><div></div><div></div><div></div><div></div><div></div><div></div><div></div><div></div><div></div><div></div><div></div><div></div><div></div><div></div><div></div><div></div><div></div><div></div><div></div><div></div><div></div><div></div><div></div><div></div><div></div><div></div><div></div><div></div><div></div><div></div><div></div><div></div><div></div><div></div><div></div><div></div><div></div><div></div><div></div><div></div><div></div><div></div><div></div><div></div><div></div><div></div><div></div><div></div><div></div><div></div><div></div><div></div><div></div><div></div><div></div><div></div><div></div><div></div><div></div><div></div><div></div><div></div><div></div><div></div><div></div><div></div><div></div><div></div><div></div><div></div><div></div><div></div><div></div><div></div><div></div><div></div><div></div><div></div><div></div><div></div><div></div><div></div><div></div><div></div><div></div><div></div><div></div><div></div><div></div><div></div><div></div><div></div><div></div><div></div><div></div><div></div><div></div><div></div><div></div><div></div><div></div><div></div><div></div><div></div><div></div><div></div><div></div><div></div><div></div><div></div><div></div><div></div><div></div><div></div><div></div><div></div><div></div><div></div><div></div><div></div><div></div><div></div><div></div><div></div><div></div><div></div><div></div><div></div><div></div><div></div><div></div><div></div><div></div><div></div><div></div><div></div><div></div><div></div><div></div><div></div><div></div><div></div><div></div><div></div><div></div><div></div><div></div><div></div><div></div><div></div><div></div><div></div><div></div><div></div><div></div><div></div><div></div><div></div><div></div><div></div><div></div><div></div><div></div><div></div><div></div><div></div><div></div><div></div><div></div><div></div><div></div><div></div><div></div><div></div><div></div><div></div><div></div><div></div><div></div><div></div><div></div><div></div><div></div><div></div><div></div><div></div><div></div><div></div><div></div><div></div><div></div><div></div><div></div><div></div><div></div><div></div><div></div><div></div><div></div><div></div><div></div><div></div><div></div><div></div><div></div><div></div><div></div><div></div><div></div><div></div><div></div><div></div><div></div><div></div><div></div><div></div><div></div><div></div><div></div><div></div><div></div><div></div><div></div><div></div><div></div><div></div><div></div><div></div><div></div><div></div><div></div><div></div><div></div><div></div><div></div><div></div><div></div><div></div><div></div><div></div><div></div><div></div><div></div><div></div><div></div><div></div><div></div><div></div><div></div><div></div><div></div><div></div><div></div><div></div><div></div><div></div><div></div><div></div><div></div><div></div><div></div><div></div><div></div><div></div><div></div><div></div><div></div><div></div><div></div><div></div><div></div><div></div><div></div><div></div><div></div><div></div><div></div><div></div><div></div><div></div><div></div><div></div><div></div><div></div><div></div><div></div><div></div><div></div><div></div><div></div><div></div><div></div><div></div><div></div><div></div><div></div><div></div><div></div><div></div><div></div><div></div><div></div><div></div><div></div><div></div><div></div><div></div><div></div><div></div><div></div><div></div><div></div><div></div><div></div><div></div><div></div><div></div><div></div><div></div><div></div><div></div><div></div><div></div><div></div><div></div><div></div><div></div><div></div><div></div><div></div><div></div><div></div><div></div><div></div><div></div><div></div><div></div><div></div><div></div><div></div><div></div><div></div><div></div><div></div><div></div><div></div><div></div><div></div><div></div><div></div><div></div><div></div><div></div><div></div><div></div><div></div><div></div><div></div><div></div><div></div><div></div><div></div><div></div><div></div><div></div><div></div><div></div><div></div><div></div><div></div><div></div><div></div><div></div><div></div><div></div><div></div><div></div><div></div><div></div><div></div><div></div><div></div><div></div><div></div><div></div><div></div><div></div><div></div><div></div><div></div><div></div><div></div><div></div><div></div><div></div><div></div><div></div><div></div><div></div><div></div><div></div><div></div><div></div><div></div><div></div><div></div><div></div><div></div><div></div><div></div><div></div><div></div><div></div><div></div><div></div><div></div><div></div><div></div><div></div><div></div><div></div><div></div><div></div><div></div><div></div><div></div><div></div><div></div><div></div><div></div><div></div><div></div><div></div><div></div><div></div><div></div><div></div><div></div><div></div><div></div><div></div><div></div><div></div><div></div><div></div><div></div><div></div><div></div><div></div><div></div><div></div><div></div><div></div><div></div><div></div><div></div><div></div><div></div><div></div><div></div><div></div><div></div><div></div><div></div><div></div><div></div><div></div><div></div><div></div><div></div><div></div><div></div><div></div><div></div><div></div><div></div><div></div><div></div><div></div><div></div><div></div><div></div><div></div><div></div><div></div><div></div><div></div><div></div><div></div><div></div><div></div><div></div><div></div><div></div><div></div><div></div><div></div><div></div><div></div><div></div><div></div><div></div><div></div><div></div><div></div><div></div><div></div><div></div><div></div><div></div><div></div><div></div><div></div><div></div><div></div><div></div><div></div><div></div><div></div><div></div><div></div><div></div><div></div><div></div><div></div><div></div><div></div><div></div><div></div><div></div><div></div><div></div><div></div><div></div><div></div><div></div><div></div><div></div><div></div><div></div><div></div><div></div><div></div><div></div><div></div><div></div><div></div><div></div><div></div><div></div></div>

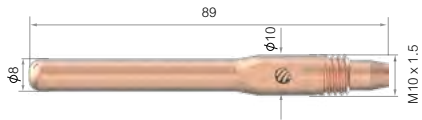

A Series - Recommended for Aluminium and SS Set-up					
AM6WCT10L	Contact Pipeline	M10*89mm	1.0-0.040	CuCrZr	<div><div></div><div></div><div></div><div></div><div></div><div></div><div></div><div></div><div></div><div></div><div></div><div></div><div></div><div></div><div></div><div></div><div></div><div></div><div></div><div></div><div></div><div></div><div></div><div></div><div></div><div></div><div></div><div></div><div></div><div></div><div></div><div></div><div></div><div></div><div></div><div></div><div></div><div></div><div></div><div></div><div></div><div></div><div></div><div></div><div></div><div></div><div></div><div></div><div></div><div></div><div></div><div></div><div></div><div></div><div></div><div></div><div></div><div></div><div></div><div></div><div></div><div></div><div></div><div></div><div></div><div></div><div></div><div></div><div></div><div></div><div></div><div></div><div></div><div></div><div></div><div></div><div></div><div></div><div></div><div></div><div></div><div></div><div></div><div></div><div></div><div></div><div></div><div></div><div></div><div></div><div></div><div></div><div></div><div></div><div></div><div></div><div></div><div></div><div></div><div></div><div></div><div></div><div></div><div></div><div></div><div></div><div></div><div></div><div></div><div></div><div></div><div></div><div></div><div></div><div></div><div></div><div></div><div></div><div></div><div></div><div></div><div></div><div></div><div></div><div></div><div></div><div></div><div></div><div></div><div></div><div></div><div></div><div></div><div></div><div></div><div></div><div></div><div></div><div></div><div></div><div></div><div></div><div></div><div></div><div></div><div></div><div></div><div></div><div></div><div></div><div></div><div></div><div></div><div></div><div></div><div></div><div></div><div></div><div></div><div></div><div></div><div></div><div></div><div></div><div></div><div></div><div></div><div></div><div></div><div></div><div></div><div></div><div></div><div></div><div></div><div></div><div></div><div></div><div></div><div></div><div></div><div></div><div></div><div></div><div></div><div></div><div></div><div></div><div></div><div></div><div></div><div></div><div></div><div></div><div></div><div></div><div></div><div></div><div></div><div></div><div></div><div></div><div></div><div></div><div></div><div></div><div></div><div></div><div></div><div></div><div></div><div></div><div></div><div></div><div></div><div></div><div></div><div></div><div></div><div></div><div></div><div></div><div></div><div></div><div></div><div></div><div></div><div></div><div></div><div></div><div></div><div></div><div></div><div></div><div></div><div></div><div></div><div></div><div></div><div></div><div></div><div></div><div></div><div></div><div></div><div></div><div></div><div></div><div></div><div></div><div></div><div></div><div></div><div></div><div></div><div></div><div></div><div></div><div></div><div></div><div></div><div></div><div></div><div></div><div></div><div></div><div></div><div></div><div></div><div></div><div></div><div></div><div></div><div></div><div></div><div></div><div></div><div></div><div></div><div></div><div></div><div></div><div></div><div></div><div></div><div></div><div></div><div></div><div></div><div></div><div></div><div></div><div></div><div></div><div></div><div></div><div></div><div></div><div></div><div></div><div></div><div></div><div></div><div></div><div></div><div></div><div></div><div></div><div></div><div></div><div></div><div></div><div></div><div></div><div></div><div></div><div></div><div></div><div></div><div></div><div></div><div></div><div></div><div></div><div></div><div></div><div></div><div></div><div></div><div></div><div></div><div></div><div></div><div></div><div></div><div></div><div></div><div></div><div></div><div></div><div></div><div></div><div></div><div></div><div></div><div></div><div></div><div></div><div></div><div></div><div></div><div></div><div></div><div></div><div></div><div></div><div></div><div></div><div></div><div></div><div></div><div></div><div></div><div></div><div></div><div></div><div></div><div></div><div></div><div></div><div></div><div></div><div></div><div></div><div></div><div></div><div></div><div></div><div></div><div></div><div></div><div></div><div></div><div></div><div></div><div></div><div></div><div></div><div></div><div></div><div></div><div></div><div></div><div></div><div></div><div></div><div></div><div></div><div></div><div></div><div></div><div></div><div></div><div></div><div></div><div></div><div></div><div></div><div></div><div></div><div></div><div></div><div></div><div></div><div></div><div></div><div></div><div></div><div></div><div></div><div></div><div></div><div></div><div></div><div></div><div></div><div></div><div></div><div></div><div></div><div></div><div></div><div></div><div></div><div></div><div></div><div></div><div></div><div></div><div></div><div></div><div></div><div></div><div></div><div></div><div></div><div></div><div></div><div></div><div></div><div></div><div></div><div></div><div></div><div></div><div></div><div></div><div></div><div></div><div></div><div></div><div></div><div></div><div></div><div></div><div></div><div></div><div></div><div></div><div></div><div></div><div></div><div></div><div></div><div></div><div></div><div></div><div></div><div></div><div></div><div></div><div></div><div></div><div></div><div></div><div></div><div></div><div></div><div></div><div></div><div></div><div></div><div></div><div></div><div></div><div></div><div></div><div></div><div></div><div></div><div></div><div></div><div></div><div></div><div></div><div></div><div></div><div></div><div></div><div></div><div></div><div></div><div></div><div></div><div></div><div></div><div></div><div></div><div></div><div></div><div></div><div></div><div></div><div></div><div></div><div></div><div></div><div></div><div></div><div></div><div></div><div></div><div></div><div></div><div></div><div></div><div></div><div></div><div></div><div></div><div></div><div></div><div></div><div></div><div></div><div></div><div></div><div></div><div></div><div></div><div></div><div></div><div></div><div></div><div></div><div></div><div></div><div></div><div></div><div></div><div></div><div></div><div></div><div></div><div></div><div></div><div></div><div></div><div></div><div></div><div></div><div></div><div></div><div></div><div></div><div></div><div></div><div></div><div></div><div></div><div></div><div></div><div></div><div></div><div></div><div></div><div></div><div></div><div></div><div></div><div></div><div></div><div></div><div></div><div></div><div></div><div></div><div></div><div></div><div></div><div></div><div></div><div></div><div></div><div></div><div></div><div></div><div></div><div></div><div></div><div></div><div></div><div></div><div></div><div></div><div></div><div></div><div></div><div></div><div></div><div></div><div></div><div></div><div></div><div></div><div></div><div></div><div></div><div></div><div></div><div></div><div></div><div></div><div></div><div></div><div></div><div></div><div></div><div></div><div></div><div></div><div></div><div></div><div></div><div></div><div></div><div></div><div></div><div></div><div></div><div></div><div></div><div></div><div></div><div></div><div></div><div></div><div></div><div></div><div></div><div></div><div></div><div></div><div></div><div></div><div></div><div></div><div></div><div></div><div></div><div></div><div></div><div></div><div></div><div></div><div></div><div></div><div></div><div></div><div></div><div></div><div></div><div></div><div></div><div></div><div></div><div></div><div></div><div></div><div></div><div></div><div></div><div></div><div></div><div></div><div></div><div></div><div></div><div></div><div></div><div></div><div></div><div></div><div></div><div></div><div></div><div></div><div></div><div></div><div></div><div></div><div></div><div></div><div></div><div></div><div></div><div></div><div></div><div></div><div></div><div></div><div></div><div></div><div></div><div></div><div></div><div></div><div></div><div></div><div></div><div></div><div></div><div></div><div></div><div></div><div></div><div></div><div></div><div></div><div></div><div></div><div></div><div></div><div></div><div></div><div></div><div></div><div></div><div></div><div></div><div></div><div></div><div></div><div></div><div></div><div></div><div></div><div></div><div></div><div></div><div></div><div></div><div></div><div></div><div></div><div></div><div></div><div></div><div></div><div></div><div></div><div></div><div></div><div></div><div></div><div></div><div></div><div></div><div></div><div></div><div></div><div></div><div></div><div></div><div></div><div></div><div></div><div></div><div></div><div></div><div></div><div></div><div></div><div></div><div></div><div></div><div></div><div></div><div></div><div></div><div></div><div></div><div></div><div></div><div></div><div></div><div></div><div></div><div></div><div></div><div></div><div></div><div></div><div></div><div></div><div></div><div></div><div></div><div></div><div></div><div></div><div></div><div></div><div></div><div></div><div></div><div></div><div></div><div></div><div></div><div></div><div></div><div></div><div></div><div></div><div></div><div></div><div></div><div></div><div></div><div></div><div></div><div></div><div></div><div></div><div></div><div></div><div></div><div></div><div></div><div></div><div></div><div></div><div></div><div></div><div></div><div></div><div></div><div></div><div></div><div></div><div></div><div></div><div></div><div></div><div></div><div></div><div></div><div></div><div></div><div></div><div></div><div></div><div></div><div></div><div></div><div></div><div></div><div></div><div></div><div></div><div></div><div></div><div></div><div></div><div></div><div></div><div></div><div></div><div></div><div></div><div></div><div></div><div></div><div></div><div></div><div></div><div></div><div></div><div></div><div></div><div></div><div></div><div></div><div></div><div></div><div></div><div></div><div></div><div></div><div></div><div></div><div></div><div></div><div></div><div></div><div></div><div></div><div></div><div></div><div></div><div></div><div></div><div></div><div></div><div></div><div></div><div></div><div></div><div></div><div></div><div></div><div></div><div></div><div></div><div></div><div></div><div></div><div></div><div></div><div></div><div></div><div></div><div></div><div></div><div></div><div></div><div></div><div></div><div></div><div></div><div></div><div></div><div></div><div></div><div></div><div></div><div></div><div></div><div></div><div></div><div></div><div></div><div></div><div></div><div></div><div></div><div></div><div></div><div></div><div></div><div></div><div></div><div></div><div></div><div></div><div></div><div></div><div></div><div></div><div></div><div></div><div></div><div></div><div></div><div></div><div></div><div></div><div></div><div></div><div></div><div></div><div></div><div></div><div></div><div></div><div></div><div></div><div></div><div></div><div></div><div></div><div></div><div></div><div></div><div></div><div></div><div></div><div></div><div></div><div></div><div></div><div></div><div></div><div></div><div></div><div></div><div></div><div></div><div></div><div></div><div></div><div></div><div></div><div></div><div></div><div></div><div></div><div></div><div></div><div></div><div></div><div></div><div></div><div></div><div></div><div></div><div></div><div></div><div></div><div></div><div></div><div></div><div></div><div></div><div></div><div></div><div></div><div></div><div></div><div></div><div></div><div></div><div></div><div></div><div></div><div></div><div></div><div></div><div></div><div></div><div></div><div></div><div></div><div></div><div></div><div></div><div></div><div></div><div></div><div></div><div></div><div></div><div></div><div></div><div></div><div></div><div></div><div></div><div></div><div></div><div></div><div></div><div></div><div></div><div></div><div></div><div></div><div></div><div></div><div></div><div></div><div></div><div></div><div></div><div></div><div></div><div></div><div></div><div></div><div></div><div></div><div></div><div></div><div></div><div></div><div></div><div></div><div></div><div></div><div></div><div></div><div></div><div></div><div></div><div></div><div></div><div></div><div></div><div></div><div></div><div></div><div></div><div></div><div></div><div></div><div></div><div></div><div></div><div></div><div></div><div></div><div></div><div></div><div></div><div></div><div></div><div></div><div></div><div></div><div></div><div></div><div></div><div></div><div></div><div></div><div></div><div></div><div></div><div></div><div></div><div></div><div></div><div></div><div></div><div></div><div></div><div></div><div></div><div></div><div></div><div></div><div></div><div></div><div></div><div></div><div></div><div></div><div></div><div></div><div></div><div></div><div></div><div></div><div></div><div></div><div></div><div></div><div></div><div></div><div></div><div></div><div></div><div></div><div></div><div></div><div></div><div></div><div></div><div></div><div></div><div></div><div></div><div></div><div></div><div></div><div></div><div></div><div></div><div></div><div></div><div>&lt;/</div></div>

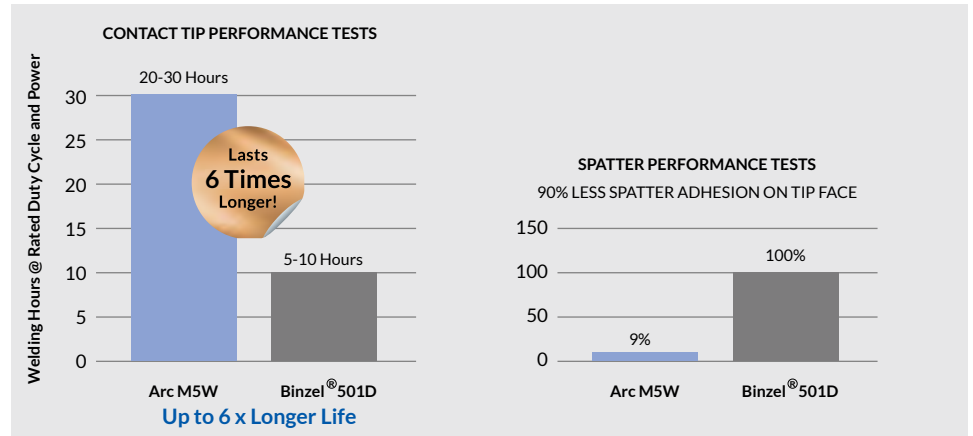

® All trademarks are the property of their respective owners and usage is for cross reference only

● Standard wear part range ● Torch package standard wear part set-up

# WEAR PARTS

## High Performance Series



MAKE WORK  
LIFE EASIER



### Tip Adaptors

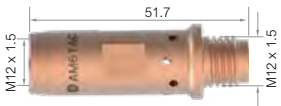
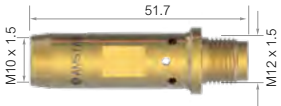
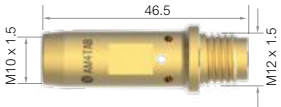
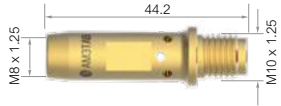

Part No.	Description	Length	Material	Transfer	Amps / Pulse	M3 Air-Cooled	M4 Air-Cooled	M5 Air-Cooled	M6 Air-Cooled	M4W Liquid-Cooled	M5W/M5WM Liquid-Cooled	M55W/M55WM Liquid-Cooled	M65W/WS Liquid-Cooled	M65WLP Liquid-Cooled	M65WFC Liquid-Cooled
Recommended for high amperages, high duty and pulse welding. Tips run cooler															
AM3TAC	Tip Adaptor High Performance	44.2mm	CuCrZr		High Current Pulse	●	●	●	●	●	●	●	●	●	●
AM3TAB	Tip Adaptor	44.2mm	Brass		Low Current Pulse	●	●	●	●	●	●	●	●	●	●
AM4TAC	Tip Adaptor High Performance	46.5mm	CuCrZr		High Current Pulse	●	●	●	●	●	●	●	●	●	●
AM4TAB	Tip Adaptor	46.5mm	Brass		Low Current Pulse	●	●	●	●	●	●	●	●	●	●
Recommended for high amperages, high duty and pulse welding. Tips run cooler															
AM5TAC	Tip Adaptor High Performance	51.7mm	CuCrZr		High Current Pulse	●	●	●	●	●	●	●	●	●	●
AM5TAB	Tip Adaptor	51.7mm	Brass		Low Current Pulse	●	●	●	●	●	●	●	●	●	●
AM6TAC	Tip Adaptor High Performance	51.7mm	CuCrZr		High Current Pulse	●	●	●	●	●	●	●	●	●	●
AM6TAB	Tip Adaptor	51.7mm	Brass		Low Current Pulse	●	●	●	●	●	●	●	●	●	●
Recommended for high amperages, high duty and pulse welding. Tips run cooler															
AM5WTAC-20	High Performance 2.0mm Recess	34.5mm	Copper	Short Circuit	<200A Low Current Pulse	●	●	●	●	●	●	●	●	●	●
AM5WTAC-45	High Performance 4.5mm Recess	32mm	Copper	Spray	>200A High Current Pulse	●	●	●	●	●	●	●	●	●	●
AM5WTAB-20	Tip Adaptor 2.0mm Recess	34.5mm	Brass	Short Circuit	<200A Low Current Pulse	●	●	●	●	●	●	●	●	●	●
AM5WTAB-45	Tip Adaptor 4.5mm Recess	32mm	Brass	Spray	>200A High Current Pulse	●	●	●	●	●	●	●	●	●	●
AM4WTAC-20	High Performance 2.0mm Recess	34.5mm	Copper	Short Circuit	>200A High Current Pulse	●	●	●	●	●	●	●	●	●	●
AM4WTAB-20	Tip Adaptor 2.0mm Recess	34.5mm	Brass	Short Circuit	<200A Low Current Pulse	●	●	●	●	●	●	●	●	●	●

● Standard wear part range ● Torch package standard wear part set-up

The design, manufacturing and quality systems of Arc Torchology are certified by **BVQI** in accordance with EN/ISO 9001:2015

ARCTORCHOLOGY.COM

53

### Tip Adaptors



Part No.	Description	Length	Material	Transfer	Amps / Pulse	M3 Air-Cooled	M4	M5	M6	M4W Liquid-Cooled	M5W/M5WM	M55W/M55WM	M65W/WS	M65WLP	M65WFC
Recommended for high amperages, high duty and pulse welding. Tips run cooler															
AM6OSWTAC-20	High Performance 2.0mm Recess	36.0mm	Copper	Short Circuit	<200A Low Current Pulse	●	●	●	●	●	●	●	●	●	●
AM6OSWTAC-45	High Performance 4.5mm Recess	33.5mm	Copper	Spray	>200A High Current Pulse	●	●	●	●	●	●	●	●	●	●
AM65WFCTAC-20	High Performance 2.0mm Recess	36.0mm	Copper	Short Circuit	<200A Low Current Pulse	●	●	●	●	●	●	●	●	●	●
AM65WFCTAC-45	High Performance 4.5mm Recess	33.5mm	Copper	Spray	>200A High Current Pulse	●	●	●	●	●	●	●	●	●	●
AM6OSWTAB-20	Tip Adaptor 2.0mm Recess	36.0mm	Brass	Short Circuit	<200A Low Current Pulse	●	●	●	●	●	●	●	●	●	●
AM6OSWTAB-45	Tip Adaptor 4.5mm Recess	33.5mm	Brass	Spray	>200A High Current Pulse	●	●	●	●	●	●	●	●	●	●

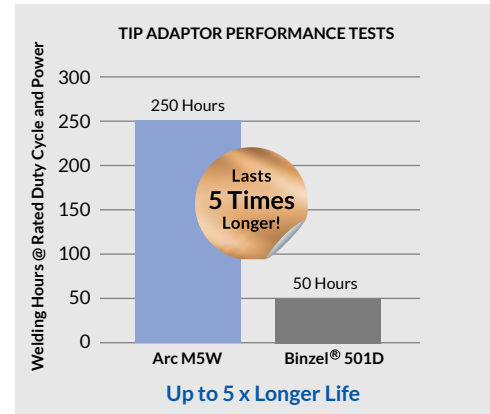

® All trademarks are the property of their respective owners and usage is for cross reference only

### Tip Adaptor Insulators

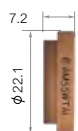
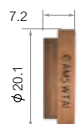

Part No.	Description	M3 Air-Cooled	M4	M5	M6	M4W Liquid-Cooled	M5W/M5WM	M55W/M55WM	M65W/WS	M65WLP	M65WFC
AM4WTAI	Tip Adaptor Insulator	●	●	●	●	●	●	●	●	●	●
AM5WTAI	Tip Adaptor Insulator	●	●	●	●	●	●	●	●	●	●
AM55WTAI	Tip Adaptor Insulator	●	●	●	●	●	●	●	●	●	●

● Standard wear part range ● Torch package standard wear part set-up

# WEAR PARTS

## High Performance Series



MAKE WORK  
LIFE EASIER

### Liners

### Filler Metal

**Steel Liner** Recommended for: Fe, Fe-MC/FC. Light and medium duty applications

Part No.	Description	Nipple	Wire Size mm	M3 Air-Cooled	M4 Air-Cooled	M5 Air-Cooled	M6 Air-Cooled	M4W Liquid-Cooled	M5W/M5WM Liquid-Cooled	M55W/M55WM Liquid-Cooled	M65W/WS Liquid-Cooled	M65WLP Liquid-Cooled	M65WFC Liquid-Cooled
AM1535-30	Steel Liner x 3mt	Moulded Nipple	0.6-0.9	●	●	●	●	●	●	●	●	●	●
AM1535-40	Steel Liner x 4mt	Moulded Nipple	0.6-0.9	●	●	●	●	●	●	●	●	●	●
AM1535-50	Steel Liner x 5mt	Moulded Nipple	0.6-0.9	●	●	●	●	●	●	●	●	●	●



AM2524-30	Steel Liner x 3mt	Moulded Nipple	1.0-1.2	●	●	●	●	●	●	●	●	●	●
AM2524-40	Steel Liner x 4mt	Moulded Nipple	1.0-1.2	●	●	●	●	●	●	●	●	●	●
AM2524-50	Steel Liner x 5mt	Moulded Nipple	1.0-1.2	●	●	●	●	●	●	●	●	●	●
AM3631-30	Steel Liner x 3mt	Moulded Nipple	1.6	●	●	●	●	●	●	●	●	●	●
AM3631-40	Steel Liner x 4mt	Moulded Nipple	1.6	●	●	●	●	●	●	●	●	●	●
AM3631-50	Steel Liner x 5mt	Moulded Nipple	1.6	●	●	●	●	●	●	●	●	●	●



### Filler Metal Fe, Fe-MC/FC

**Steel Liner** Recommended for: Light and medium duty applications

Part No.	Description	Contact Tip	Wire Size mm	M3 Air-Cooled	M4 Air-Cooled	M5 Air-Cooled	M6 Air-Cooled	M4W Liquid-Cooled	M5W/M5WM Liquid-Cooled	M55W/M55WM Liquid-Cooled	M65W/WS Liquid-Cooled	M65WLP Liquid-Cooled	M65WFC Liquid-Cooled
AM6SL-1012-20	Steel Liner x 2mt	Standard Series	0.8-1.2	●	●	●	●	●	●	●	●	●	●
AM6SL-1012-30	Steel Liner x 3mt	Standard Series	0.8-1.2	●	●	●	●	●	●	●	●	●	●
AM6SL-1012-40	Steel Liner x 4mt	Standard Series	0.8-1.2	●	●	●	●	●	●	●	●	●	●
AM6SL-1012-50	Steel Liner x 5mt	Standard Series	0.8-1.2	●	●	●	●	●	●	●	●	●	●



AM6SL-16-20	Steel Liner x 2mt	Standard Series	1.6	●	●	●	●	●	●	●	●	●	●
AM6SL-16-30	Steel Liner x 3mt	Standard Series	1.6	●	●	●	●	●	●	●	●	●	●
AM6SL-16-40	Steel Liner x 4mt	Standard Series	1.6	●	●	●	●	●	●	●	●	●	●
AM6SL-16-50	Steel Liner x 5mt	Standard Series	1.6	●	●	●	●	●	●	●	●	●	●



AM6SL-20-20	Steel Liner x 2mt	Standard Series	2.0	●	●	●	●	●	●	●	●	●	●
AM6SL-20-30	Steel Liner x 3mt	Standard Series	2.0	●	●	●	●	●	●	●	●	●	●
AM6SL-20-40	Steel Liner x 4mt	Standard Series	2.0	●	●	●	●	●	●	●	●	●	●
AM6SL-20-50	Steel Liner x 5mt	Standard Series	2.0	●	●	●	●	●	●	●	●	●	●



● Standard wear part range ● Torch package standard wear part set-up

The design, manufacturing and quality systems of Arc Torchology are certified by **BVQI** in accordance with EN/ISO 9001:2015

ARCTORCHOLOGY.COM

55

## Liners

### Filler Metal <sup>Fe, Fe-MC/FC</sup>

**Steel Liner** Recommended for: Light and medium duty applications

Part No.	Description	Contact Tip	Wire Size mm	M3 Air-Cooled	M4 Air-Cooled	M5 Air-Cooled	M6 Air-Cooled	M4W Liquid-Cooled	M5W Liquid-Cooled	M5WM Liquid-Cooled	M55W Liquid-Cooled	M65W/WS Liquid-Cooled	M65WLP Liquid-Cooled	M65WFC Liquid-Cooled
AM6SL-2432-30	Steel Liner x 3mt	Standard Series	2.4-3.2	●	●	●	●	●	●	●	●	●	●	●
AM6SL-2432-40	Steel Liner x 4mt	Standard Series	2.4-3.2	●	●	●	●	●	●	●	●	●	●	●



### Filler Metal <sup>SS, SS-MC/FC</sup>

**Stainless Steel Liner** Recommended for: Heavy Duty Fe. High amperages and heavy deposition welding

Part No.	Description	Contact Tip	Wire Size mm	M3 Air-Cooled	M4 Air-Cooled	M5 Air-Cooled	M6 Air-Cooled	M4W Liquid-Cooled	M5W Liquid-Cooled	M5WM Liquid-Cooled	M55W Liquid-Cooled	M65W/WS Liquid-Cooled	M65WLP Liquid-Cooled	M65WFC Liquid-Cooled
AM6SSTL-1012-20	Stainless Steel Liner x 2mt	Standard Series	0.8-1.2	●	●	●	●	●	●	●	●	●	●	●
AM6SSTL-1012-30	Stainless Steel Liner x 3mt	Standard Series	0.8-1.2	●	●	●	●	●	●	●	●	●	●	●
AM6SSTL-1012-40	Stainless Steel Liner x 4mt	Standard Series	0.8-1.2	●	●	●	●	●	●	●	●	●	●	●
AM6SSTL-1012-50	Stainless Steel Liner x 5mt	Standard Series	0.8-1.2	●	●	●	●	●	●	●	●	●	●	●



AM6SSTL-16-20	Stainless Steel Liner x 2mt	A Series	1.6	●	●	●	●	●	●	●	●	●	●	●
AM6SSTL-16-30	Stainless Steel Liner x 3mt	A Series	1.6	●	●	●	●	●	●	●	●	●	●	●
AM6SSTL-16-40	Stainless Steel Liner x 4mt	A Series	1.6	●	●	●	●	●	●	●	●	●	●	●
AM6SSTL-16-50	Stainless Steel Liner x 5mt	A Series	1.6	●	●	●	●	●	●	●	●	●	●	●



● Standard wear part range ● Torch package standard wear part set-up



## Filler Metal

**Al - Combi Liner** Recommended for: Al, can be used for SS, SS-MC/FC

Part No.	Description	Contact Tip	Wire Size mm	<div> M3 M4 M5 M6 M4W M5W M5WM M55W M65W/WS M65WLP M65WFC </div>									
				<div> Air-Cooled Liquid-Cooled </div>									
AM1564-30	Combi-Liner x 3mt	A Series	0.8-1.2	●	●	●	●	●	●	●	●	●	●
AM1564-40	Combi-Liner x 4mt	A Series	0.8-1.2	●	●	●	●	●	●	●	●	●	●
AM1564-50	Combi-Liner x 5mt	A Series	0.8-1.2	●	●	●	●	●	●	●	●	●	●
AM2564-30	Combi-Liner x 3mt	A Series	1.2-1.6	●	●	●	●	●	●	●	●	●	●
AM2564-40	Combi-Liner x 4mt	A Series	1.2-1.6	●	●	●	●	●	●	●	●	●	●
AM2564-50	Combi-Liner x 5mt	A Series	1.2-1.6	●	●	●	●	●	●	●	●	●	●



**Al - Combi Liner** Recommended for: Air-Cooled, Liquid-Cooled frequent / repetitive arc starts

AM6CL-1012-20	Combi-Liner x 2mt	A Series	1.0-1.2	●	●	●	●	●	●	●	●	●	●
AM6CL-1012-30	Combi-Liner x 3mt	A Series	1.0-1.2	●	●	●	●	●	●	●	●	●	●
AM6CL-1012-40	Combi-Liner x 4mt	A Series	1.0-1.2	●	●	●	●	●	●	●	●	●	●
AM6CL-1012-50	Combi-Liner x 5mt	A Series	1.0-1.2	●	●	●	●	●	●	●	●	●	●



**Al - Polyamide Liner**

AM5PL-1012-30	Polyamide Liner x 3mt	Standard Series	1.0-1.2	●	●	●	●	●	●	●	●	●	●
AM5PL-1012-40	Polyamide Liner x 4mt	Standard Series	1.0-1.2	●	●	●	●	●	●	●	●	●	●
AM5PL-1012-50	Polyamide Liner x 5mt	Standard Series	1.0-1.2	●	●	●	●	●	●	●	●	●	●
AM5PL-1620-30	Polyamide Liner x 3mt	A Series	1.6-2.0	●	●	●	●	●	●	●	●	●	●
AM5PL-1620-40	Polyamide Liner x 4mt	A Series	1.6-2.0	●	●	●	●	●	●	●	●	●	●
AM5PL-1620-50	Polyamide Liner x 5mt	A Series	1.6-2.0	●	●	●	●	●	●	●	●	●	●



# WEAR PARTS

## High Performance Series



MAKE WORK  
LIFE EASIER

### Liners

#### Filler Metal

**Al - Combi Liner** Recommended for: Air-Cooled, Liquid-Cooled frequent / repetitive arc starts

Part No.	Description	Contact Tip	Wire Size mm	M3 Air-Cooled	M4 Air-Cooled	M5 Air-Cooled	M6 Air-Cooled	M4W Liquid-Cooled	M5W Liquid-Cooled	M55W Liquid-Cooled	M5WM Liquid-Cooled	M55WM Liquid-Cooled	M65W/WS Liquid-Cooled	M65WLP Liquid-Cooled	M65WFC Liquid-Cooled
AM6CL-1620-20	Combi-Liner x 2mt	A Series	1.6	●	●	●	●	●	●	●	●	●	●	●	●
AM6CL-1620-30	Combi-Liner x 3mt	A Series	1.6	●	●	●	●	●	●	●	●	●	●	●	●
AM6CL-1620-40	Combi-Liner x 4mt	A Series	1.6	●	●	●	●	●	●	●	●	●	●	●	●
AM6CL-1620-50	Combi-Liner x 5mt	A Series	1.6	●	●	●	●	●	●	●	●	●	●	●	●



#### Filler Metal

**Al - Soft Wire Liner** Recommended for: Liquid-Cooled torches, AISi, Pure Al and copper wires

Part No.	Description	Contact Tip	Wire Size mm	M3 Air-Cooled	M4 Air-Cooled	M5 Air-Cooled	M6 Air-Cooled	M4W Liquid-Cooled	M5W Liquid-Cooled	M55W Liquid-Cooled	M5WM Liquid-Cooled	M55WM Liquid-Cooled	M65W/WS Liquid-Cooled	M65WLP Liquid-Cooled	M65WFC Liquid-Cooled
AM6OSWL-1012-20	Soft Wire Liner x 2mt	A Series	1.0-1.2	●	●	●	●	●	●	●	●	●	●	●	●
AM6OSWL-1012-30	Soft Wire Liner x 3mt	A Series	1.0-1.2	●	●	●	●	●	●	●	●	●	●	●	●
AM6OSWL-1012-40	Soft Wire Liner x 4mt	A Series	1.0-1.2	●	●	●	●	●	●	●	●	●	●	●	●
AM6OSWL-1620-20	Soft Wire Liner x 2mt	A Series	1.6-2.0	●	●	●	●	●	●	●	●	●	●	●	●
AM6OSWL-1620-30	Soft Wire Liner x 3mt	A Series	1.6-2.0	●	●	●	●	●	●	●	●	●	●	●	●
AM6OSWL-1620-40	Soft Wire Liner x 4mt	A Series	1.6-2.0	●	●	●	●	●	●	●	●	●	●	●	●



AMOSW_LINER-T	Soft Wire / Combi-Liner Set-up Kit			●	●	●	●	●	●	●	●	●	●	●	●
AMCLST-KITS	Combi-Liner Set-up Kit			●	●	●	●	●	●	●	●	●	●	●	●
AMOSWLG	Soft Wire Liner Gaset			●	●	●	●	●	●	●	●	●	●	●	●

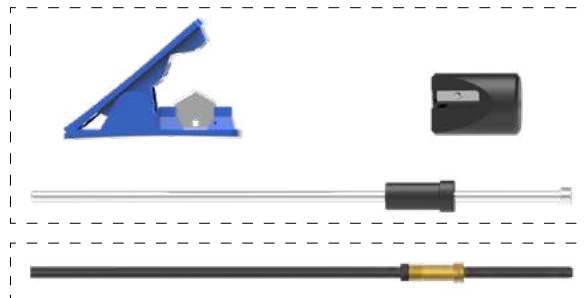

● Standard wear part range ● Torch package standard wear part set-up

## Neck Jump Liners

### Filler Metal Fe, Fe-FC/MC

Part No.	Description	Contact Tip	Wire Size mm	<div> <div>M3M4M5M6M4WM5WM55WM5WM55WM65W/WSM65WLP</div> <div>M3M4M5M6M4WM5WM55WM5WM55WM65W/WSM65WLP</div> <div>Air-CooledLiquid-Cooled</div> </div>											
AM5WMJL-1012	Neck Jump Liner - Hard Wire(L:181mm)	Brass Nipple	1.0-1.2	●	●	●	●	●	●	●	●	●	●	●	●
AM5WMJL-1620	Neck Jump Liner - Hard Wire(L:181mm)	Brass Nipple	1.6-2.0	●	●	●	●	●	●	●	●	●	●	●	●
AM55WMJL-1012	Neck Jump Liner - Hard Wire(L:184.8mm)	Brass Nipple	1.0-1.2	●	●	●	●	●	●	●	●	●	●	●	●
AM55WMJL-1620	Neck Jump Liner - Hard Wire(L:184.8mm)	Brass Nipple	1.6-2.0	●	●	●	●	●	●	●	●	●	●	●	●

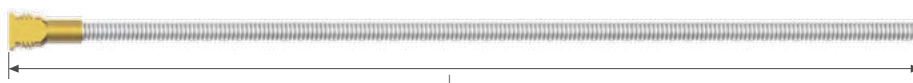

### Al, Copper, SS, SS-FC.MC

AM5WMJL-1012-B	Neck Jump Liner - Soft Wire(L:181mm)	Brass Nipple	1.0-1.2	●	●	●	●	●	●	●	●	●	●	●	●
AM5WMJL-1620-B	Neck Jump Liner - Soft Wire(L:181mm)	Brass Nipple	1.6-2.0	●	●	●	●	●	●	●	●	●	●	●	●
AM55WMJL-1012-B	Neck Jump Liner - Soft Wire(L:184.8mm)	Brass Nipple	1.0-1.2	●	●	●	●	●	●	●	●	●	●	●	●
AM55WMJL-1620-B	Neck Jump Liner - Soft Wire(L:184.8mm)	Brass Nipple	1.6-2.0	●	●	●	●	●	●	●	●	●	●	●	●



● Standard wear part range ● Torch package standard wear part set-up

# RETROFIT HEATSHIELD



MAKE WORK  
LIFE EASIER

The Retrofit Heatshield offers optimal protection for the welder's hand in situations where there is a high degree of reflected heat.

The Heatshield easily snaps into place and can be adjusted through 360 degrees to provide hand protection in hard-to-reach areas.

## Standard Style



## Pistol Grip Style



## Installation

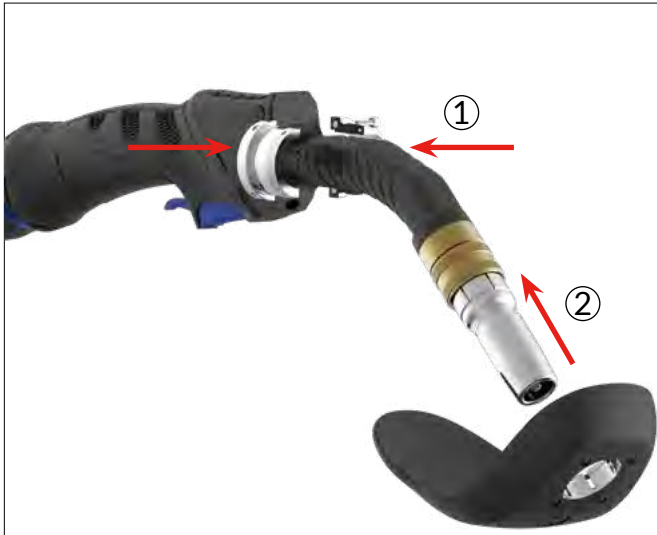

1. Attach Heat Shield Holder to the swan neck, tighten with allen key.
2. Slide the Heatshield along the swan neck. Once you hear a click it is installed correctly.

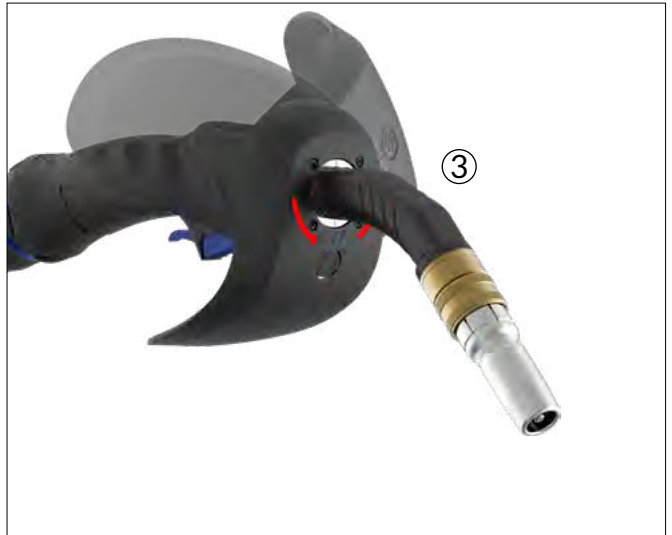

3. The heat shield can be adjusted 360° around the heat shield holder according to the user's needs.

Heat Shields

M4  
Air-Cooled

M5  
M6

M5W/M5WM  
M55W/M55WM  
M65W/WS  
M65WLP  
M65WFC

Liquid-Cooled

Part No.	Description	
AMHS	Heat Shield for Standard Handle	<div><div></div><div></div><div></div><div></div><div></div><div></div><div></div><div></div></div>

AMPHS	Heat Shield for Pistol Handle	<div><div></div><div></div><div></div><div></div><div></div><div></div><div></div><div></div></div>
-------	-------------------------------	---

AM4001HS	Heat Shield Holder	<div><div></div><div></div><div></div><div></div><div></div><div></div><div></div><div></div></div>
AM6001HS	Heat Shield Holder	<div><div></div><div></div><div></div><div></div><div></div><div></div><div></div><div></div></div>
AM5002HS	Heat Shield Holder	<div><div></div><div></div><div></div><div></div><div></div><div></div><div></div><div></div></div>
AM5502HS	Heat Shield Holder	<div><div></div><div></div><div></div><div></div><div></div><div></div><div></div><div></div></div>
AM6502HS	Heat Shield Holder	<div><div></div><div></div><div></div><div></div><div></div><div></div><div></div><div></div></div>
AM6502PHS	Heat Shield Holder	<div><div></div><div></div><div></div><div></div><div></div><div></div><div></div><div></div></div>





**SAY HELLO**  
TO OUR VISION OF THE FUTURE

**Arc T**

The design, manufacturing and quality systems of Arc Torchology are certified  
by **BVQI** in accordance with EN/ISO 9001:2015

**ARCTORCHOLOGY.COM**

65

ARC M SERIES

Make Work Life Easier

MPA001 / 2025.04



MAKE WORK  
LIFE EASIER